June 1928

HALFMOON SCHOOL DISTRICT #5

Names	Age	Grade	Arith	Silent Reading	Spelling	Other
Olga Stah	10	4-5				
Irene Total	10	4-5				
Addie Godfrey	13	6-7			C	
Helen Piekulska	15	8				Regents
Adam Sicko	14	6-7				
Peter Sicko	16	6-7		C		
John Cervantes	13	6-7				
Charles Morris	11	7-8				
Peter Oehtr	12	6-7	C			
Edward Oehtr	15	8				Regents

CERTIFICATE OF TEACHER

I hereby certify that the grade examination for which this rport i made was held in district no. ....5..., town of ....Halfmoon...../ on June 13th and 14th, 1928, that it was honestly and fairly conducted in accordance with the regulations, and that the standings are correctly reported.

(Signed) Olive L. Shafer Teacher

Waterford, N.Y. P. O. address

SUMMARY

Whole number of pupils enrolled 32

Whole number of certificates earned 32

REMARKS

Charles Morris was unable to attend the spelling contest at Saratoga. Has he the privilege to take part at Ballston?

HALFMOON SCHOOL DISTRICT #5

District 5 Town of Halfmoon County of Saratoga

Laura F. Worthington, Teacher September 1946, June 1947

List of Pupils:

	Name	Age	Grade		
	Ayotte, Hector	14	8		
	Ayotte, John	16	8		
	Ayotte, Joseph	12	5		
	Ayotte, Kenneth	6	1		
	Ayotte, Ronald	8	1		
	Ayotte, Evelyn		7		
	Bell, Roy	12	7		
	Bell, Ruth	12	8		
	Bame, Beverly	8	3		
	Chase, Beverly	6	1		
	Davin, Sylvia	5	1		
	Daheda, Arthur	8	2		
	Daheda, Genevieve	7	2		
	Daheda, Julia	6	1		
	Daheda, John	11	4		
	Daheda, Louis	9	4		
	DeVoe, Arthur	10	5		
	DeVoe, Elizabeth	8	4		
*	DeVoe, John	5	1	Left	25
*	DeVoe, Robert	10	6	Left	50
*	DeVoe, Ronald	8	3	Left	25
*	Desnoyers, Robert	5	1	Left	29
	Desnoyers, Jean	10	4		
	Desnoyers, June	7	1		
	Kessler, Shirley	10	5		
	Kessler, Eddie	7	2		
	Normandin, Betty Anne	10	5		
	Sicko, Francis	11	8		
	Stah, Anna	12	8		
	VanAlstyne, Dorothy	13	8		
	VanAlstyne, Russell	11	6		
	VanAlstyne, Thomas	9	3		
	VanAlstyne, Elaine	5	1		
	Whitney, Terry	7	2		
	Whitney, Charles	10	3		

* Transferred:

Ronald DeVoe)
Robert DeVoe) to Crescent

Robert Desnoyers)
John DeVoe) too young and babyish

1946-1947

HALFMOON SCHOOL DISTRICT #5

Teacher - seeBelow *
Grade examinations given to following students June 1947

Grade		Name	Promoted to	Age	Days Attended
6		Ayotte, Joseph	7	13	182
6		DeVoe, Arthur	7	11	175
6		Normandia, Betty	7	11	175
6		Kessler, Shirley	7	11	175
5		Dahoda, John	6	12	178
5		Bame, Beverly	6	9	175
5		Desnoyers, Joan	6	12	170
5		DeVoe, Betty	6	9	175
4		VanAlstyne, Thomas	5	10	182
4		Whitney, Charles	5	11	183
4		Dahoda, Louis	5	11	175
3		DeVoe, Ronald	4	9	180
3		Hagadorn, John	4		163
3		Kessler, Edward	4	8	168
3		Whitney, Terry	4	8	183
3		Dahoda, Arthur	4	10	175
3		Dahoda, Genieve	4	8	175
3		Ayotte, Kenneth	4	8	181
3		Ayotte, Ronald	4	9	181
3		Dahoda, Julia	4	7	175
2		VanAlstyne, Elaine	3	10	180
2		Desnoyers, June	3	9	175
2		Chase, Beverly	3	7	175
1		Kessler, Joan	2	7	170
1		Hooper, Betty	2	7	170
P	**	DeVoe, John	1	66	170
PP	**	Desnoyers, Robert	1	6	171
P	**	Warner, Leland	1	6	170
P	**	Whitney, Olive	1	6	180

** Have been Primer pupils

* Mae E. McConville, Teacher June 1947

District #5 Town of Halfmoon Teacher Mae E. McConville.
Value of bonds and stamps purchase by teacher $ 50
during the school year 1946-1947

Report on minors 14y or age and over excused for emergency planting harvesting work None

Number released _____ Aggregate whole days of absence for this purpose None

HALFMOON SCHOOL DISTRICT #5

2 1927-1928

This report to be detached and forwarded to the district superintendent of schools before July 1, 1928

SCHOOL MEDICAL INSPECTION AND HEALTH SERVICE REPORT FOR SCHOOL YEAR AUGUST 1, 1927--July 31, 1928

This report must be filled out by the teacher, the board of education or trustee of the district before July 1, 1928, and mailed at once to the district superintendent. Every district under the direction of a district superintendent must make such report: this rule applies to high schools and union schools.

This annual report should include all cases treated during the summer vacation of 1927 & 1928.

In the number of pupils examined include all those who were examined and recorded by the school medical inspector or other physicians.

The district superintendent should report as soon as possible after August 1st to the State Medical Inspector of Schools, Albany, N.Y.

School District no. 5 Town of Halfmoon County of Saratoga

Village of West Crescent Supervisory district no. 1

1 Number of pupils registered during year in
High School ____ Grades 36 Total 36

2 Number examined and reported by medical inspector or other physicians High School ____ Grades 31 Total 31

3 Number reported with physical or mental defects in
High School ____ Grades 26 Total 26

4 Number reported as normal (Item 2 is sum of 3 and 4) in
High School ____ Grades 5 Total 5

5 Give summary of health records for the school year as classified below:

Defects found in examination	No. of pupils recorded with defects	No. of pupils recommended for treatment	No. of Pupils treated	Remarks
Ten percent or more underweight or with other defects of nutrition	10	10	5	1
Nose			1	
Tonsils	21	21	0	
Lymph glands				
Goiter				
Eyes	3	3	1	
Ears			1	
Heart				
Lungs				
Hernia				
Orthopedic				

November 1931

HALFMOON SCHOOL DISTRICT #5

SURVEY OF
TREATMENT OF PHYSICAL DEFECTS

Names of pupils and address	Parents : First name	Defects	Is defect under treatment or has been corrected?	Date of notice or call
13 Deadmars	Philip	tonsils	Will see physician	10/31
14 Normandin Florence	Ernest	tonsils	Will attend to	7/31
15 Normandin June	Ernest	tonsils	Will attend to	7/31
16 Oobit Percy	Nick	teeth	Will attend to	7/31
17 Stoko Dorothy	John	teeth	Will attend to	7/31
18 Blette Joseph		teeth tonsils	Refused treatment	7/31
19 Brandt Louis		teeth tonsils		7/31 #3
20 Bonnett Henry Irene	Armand	tonsils	Mother will take to Clinic	7/31

(Signed) Dora Platt
Nurse.

Nov 1931 Dora Platt, R.N.
Nurse

:hool Tax Roll

School District No. 5

Page

DESCRIPTION Insert in This Column the Surnames of the Abutting Property Owners, for Example N—Brown, S—Smith, E—Jones, W—Clark		Lot or Street No.	Number of Acres or Dimensions	Total Assessed Valuation, Including Special Franchise, Etc.	Assessed Valuation Omitted in Preceding Year § 442 Education Law	Amount of Tax	Collector's Fee	Tax Receipt No.
Cucci	E. Erie Canal			$ 13155				
Godfrey	W. Godfrey	Wood Lot		50	$ .24	$ 111	$	
Stah	E. Higlway							
Bagalis	W. Cervantes	H. & L		800	3 82	1776		
Larkin	E. Higlway							
Carey	W. Kessler	H. & L		800	3 82	1776		
Reilly	E. Godfrey							
Barge Canal	W. Town Line	Farm		3000	14 32	6660		
Gribbage	E. Erie Canal							
Ayotte	W. Ayotte	Land		50	.24	111		
Higlway	E. Higlway							
Wondisford	W. Cecucci	H. & L		900	4 30	1998		
Sicko	E. Scouten							
Higlway	W. Watt	H. L.		300	1 43	666		
Gucik	E. Gucik							
Higlway	W. Town Line	H. & L		450	2 15	999		
Horohoe	E. Bagalis				3 68			
[illegible] & Trombley	W. Higlway	Land		400	1 91	888		
Flynn	E. Trombley							
Higlway	W. Higlway	H. & L		1500	7 16	3330		
Stah	E. Higlway							
Roberts	W. Stah	Farm		1200	5 73	2664		
Swiderski	E. Wondisford							
School	W. Higlway	H. & L		800	3 82	1776		
Delcampo	E. Ryan							
Erie Canal	W. Higlway	Farm		1800	8 59	3996		
Shaffer	E. Roberts							
Higlway	W. Town Line	Farm		1400	6 68	3108		
Delcampo	E. Higlway							
Delcampo	W. Delcampo	H. & L		350	1 67	777		
Stah	E. Flynn							
Bell	W. Higlway	Farm		500	2 39	1110		
Racette	E. Bagalis							
Flynn	W. Higlway	Camp & Land		250	1 19	555		
Higlway	E. Sicco							
Roberts	W. Roberts	H. & L		1200	5 73	2664		
Van Alstyne	E. Wilkins							
Kessler	W. Town Line	Land		900	4 30	1998		
Jette	E. Higlway							
Riley	W. Town Line	Farm		2000	9 55	4440		
Ochter	E. Higlway							
Shippe	W. Ochter	H. & L		900	4 30	1998		
Ochter	E. Higlway							
Ochter	W. Ochter	H. & L		500	2 39	1110		
Higlway	E. Kolobus							
Rybatowski	W. Higlway	Farm		1000	~~[illegible]~~			
Carey	E. Higlway							
Kessler	W. Jette	Land		150	72	333		
	E.							
	W.			33355		74065		

96.45 96.45

e is a list of all Properties assessed within School District No. 5,

for the year 1949

Date 9/24/49

L. Roy S. Hayner
Elinor L. Brown
Harold J. Clempson

Town of Halfmoon

School Tax

Williamson Law Book, Rochester, N. Y.

TOWN TAX ROLL Page No.	Line No.	NAME OF OWNER	MAILING ADDRESS	DESCRIPTION Insert in This Column the S the Abutting Property Owners, N—Brown, S—Smith, E—Jon
				N. Highway E.
37	X	Stiles, Alfred	Waterford R. D 1	S. Schutzpike W.
				N. Nadlan E.
38	X	Sicko, Andrew est.	Waterford, R. D 1	S. Hooper W.
				N. Saltzgive E.
39	X	Swiderski, Mike	Waterford, R. D 1	S. Shear W.
				N. Pickulski E.
40	X	Sicko, John & wife	Waterford R. D 1	S. Bont W.
				N. Craver E.
	X	Sicko, John & wife	Waterford R D 1	S. Highway W.
				N. Seido E.
				S. Highway W.
41	X	Scouten, Ida	Rexford R. D.	N. Shafer E.
				S. Greene W.
42	X	Stahl, Gosophat, est.	Waterford, R. D.	N. Highway E.
				S. Swiderski W.
43	X	Santespree, Anna	Waterford, R. D.	N. Hessler E.
44		Shippe, Roy	Rexford R. D.	S. Barge Canal W.
				N. Gadet E.
45		Trahan, Frank Co. & wife	3 whitehead St. Cohoes	S. Highway W.
				N. Highway E.
46		Trahan, Lauretta	Cohoes.	S. Shafer W.
				N. Milner E.
47	X	Trembley, Jephr & wife	Waterford, R. D.	S. Highway W.
				N. Pickulski E.
48	X	Uber, Wm	Waterford R. D.	S. Jette W.
				N. Freeman E.
49		Van Wenburg, Oscar	White St. Cohoes	S. Wonderland W.
				N. Weston E.
50	X	Van Glotyne, Catherine	Rexford R. D.	S. Jette W.
				N. Freeman E.
51	X	Wondisford, Edward	Washington Ave. Waterford	S. Erie Canal W.
				N. Bont E.
52	X	Weston, Margaret	Waterford, R. D 1	S. Breaky W.
				N. School House E.
53	X	Wondisford, Morris	Watervliet	S. Shear W.
				N. Bell E.
54	X	Whitney, Charles R	Waterford, R. D 1	S. Swiderski W.
				N. Erie Canal E.
55	X	Wysolzki, John	4 Lexington Circle, Hemstead	S. Barge Canal W.
				N. Gelzik E.
56	X	Watt, Robert J. & wife	Rexford R. D	S. Highway W.
				N. Jette E.
57	X	Wilkins, A. R	Waterford R. D	S. Jette W.
				N. Swiderski E.
58	X	Wondisford, Morris & wife	Waterford R. D 1	S. Racette W.
				N. E.
				S. W.
				N. E.
				S. W.

Certified list of Lands Assessed in School District No..... pursuant to Sec. 33 of the Town Law as amended by Chapter 261 of the Laws of 1943.

We hereby certify that the above is a list of all Properties

Town of Halfmoon for the year 19..

. central and village superintendencies.
board of education alike.)

Budget

ved at annual meeting

....., 19..... and on file in clerk's records.

.....	$.....
leral.....	.....
.....	.....
.....	.....
.....	.....
lance.....	$.....
.....	$.....
.....	.....
.....	.....
.....	.....
.....	.....
.....	.....
es	$.....
.....	.....
.....	.....
.....	.....
ance.....	$.....

ONS TO COLLECTOR

rtain that it is properly signed and dated trustees.

nt and original tax list to the trustee at arrant expires 60 days from date signed lector has secured the indorsement of the nsion.

rm from the county treasurer's office and t of the uncollected portion of the tax list.

claim with the original warrant to the ffidavit witnessed by a notary public or after diligent efforts you are unable to *n Law, section 433*).

To the collector of school district no. 5

town of Jackman *in the*

county of Essex *State of New York*

You are hereby commanded:

1 To collect taxes in total sum of $ 2502.01 in the same manner that collectors are authorized to collect town and county taxes.

2 To give notices in accordance with section 425 and 427 of the Education Law.

3 To receive from each of the taxable corporations and natural persons on the attached tax roll the sums listed or so much thereof as is voluntarily paid to you within 30 days from date of this warrant, together with one cent on each dollar thereof.

4 To collect after the expiration of 30 days the residue of the sums not paid, together with the fees prescribed in sections 254 and 426 of the Education Law.

5 To return this warrant within 60 days and if any taxes in this list shall be unpaid at that time you shall deliver to us an account thereof according to law.

This warrant is issued by authority of article 15 of the Education Law, and has the same force and effect as a warrant and tax list issued by the board of supervisors. It is effective immediately after it is properly signed by the trustee or a majority of trustees.

Given under my hand this 20 day of [illegible], 194[illegible]

[*Signed*] Howard E Bell Trustee

..... Trustee

..... Trustee

..... Trustee

..... Trustee

Renewal of Warrant

First Renewal [illegible], 19[illegible] for [illegible] days

[*Signed*] Howard E Bell Trustee

[illegible] Trustee

[illegible] Trustee

[illegible] Trustee

[illegible] Trustee

[illegible]

Second Renewal [illegible], 19[illegible] for [illegible] days

[*Signed*] [illegible] Trustee

[illegible] Trustee

[illegible] Trustee

[illegible] Trustee

[illegible] Trustee

Noted and approved .....

Town Supervisor

Town of Halfmoon

School Tax

Williamson Law Book, Rochester, N. Y.

TOWN TAX ROLL Page No.	Line No.	NAME OF OWNER	MAILING ADDRESS	DESCRIPTION Insert in This Column the the Abutting Property Owner N—Brown, S—Smith, E—Jo
		~~Adsit Willard~~	~~Waterford, R. D 1~~	N. Highway E. S. Czarniski W.
1198	X	Ayotte, Charles A & wife	Waterford, R. D 1	N. Highway E. S. Swiderski W.
1199	2	Ayotte, John & wife	Waterford, R. D 1	N. Gribbage E. S. Wondisford W.
1200	X	Bornt, Merritt	Waterford, R. D 1	N. Barge Canal E. S. Barge Canal W.
	X	Bornt, Merritt	Waterford, R. D 1	N. Sicko E. S. Weston W.
1209	X	Bell, James Est.	Waterford, R. D 1	N. Jerome E. S. Highway W.
1202		Bell, Howard & wife	Waterford, R. D 1	N. Santopree E. S. Whitney W.
1203	X	Breski, Paul & Stella	Waterford, R. D 1	N. Weston E. S. Van Alstyne W.
1204		Bagalio, John J	14 George St. Cohoes	N. Dakota E. S. Highway W.
1205	X	Bloodgood, Harry & wife	Rexford, R. D.	N. Kessler E. S. Erie Canal W.
1206	X	Craver, Newton	Rexford, R. D.	N. Roberts E. S. Freeman W.
1207		Czarniski, M.	Rexford, R. D.	N. Adsit E. S. Lapp W.
1208	X	Carney, John R.	91 No. Pearl St. Albany	N. Erie Canal E. S. Barge Canal W.
1209	X	Cervantis, Jennie	Waterford R. D. 1	N. Swiderski E. S. Bagalio W.
1210	X	Cervantis, Arthur & wife	Waterford, R. D 1	N. Shear E. S. Cervantis W.
	X	Cervantis, Arthur & wife	Waterford, R. D 1	N. Swiderski E. S. Cervantis W.
	X	Cervantis, Arthur & wife	Waterford, R. D 1	N. Swiderski E. S. Shear W.
1211	X	Ceccuci, Elica	66 Third St. Cohoes	N. Highway E. S. Erie Canal W.
1212	X	Carey, Emery & wife	161 Main St. Cohoes	N. Desnoyers E. S. Larkins W.
1213	X	Chase, Frederick & Dorothy	Waterford, R. D 1	N. Morris E. S. Highway W.
1214	X	Cervantis, Arthur & wife	Waterford, R. D 1	N. Swiderski E. S. Bagalio W.
1215	X	Chase, Harvey	Waterford, R. D 1	N. Roberts E. S. Morris W.
1216		De Vol, Daniel	1932 Fifty-First St. Brooklyn	N. Roberts E. S. Highway W.
1217	X	Danis, Arthur & Rose	Cohoes	N. Highway E. S. Swiderski W.
				N. E. S. W.

Certified list of Lands Assessed in School District No..... pursuant to Sec. 33 of the Town Law as amended by Chapter 261 of the Laws of 1943.

We hereby certify that the above is a list of all Properties

Town of Halfmoon for the year 19..

Tax Rate Per Hundred
$2.22 per Hundred

l Tax Roll

School District No. 5 Page No.

DESCRIPTION This Column the Surnames of ...g Property Owners, for Example ... S—Smith, E—Jones, W—Clark	Lot or Street No.	Number of Acres or Dimensions	Total Assessed Valuation, Including Special Franchise, Etc.	Assessed Valuation Omitted in Preceding Year § 442 Education Law	Amount of Tax	Collector's Fee	Tax Receipt No.	DATE TAX RECEIPT ISSUE 19__ Month	Day
E. Fitting			$	$	$	$			
W. Town Line		Farm	~~3700~~	~~1767~~					
E. Dannis									
W. Stiles		H. & L	1800	8 59	3996				
E. Erie Canal									
W. Highway		Farm	1500	7 16	3330				
E. Normandin									
W. Barge Canal		Wood Lot	100	48	222				
E. Highway									
W. Pickulsky		Land	100	48	222				
E. Martin									
W. Highway		Farm	2600	12 41	5772				
E. Santspree									
W. Highway		H. & L	1000	4 77	2220				
E. Highway									
W. Weston		H. & L	700	3 34	1554				
E. Highway									
W. Flynn		Camp & Land	700	3 34	1554				
E. Normandin									
W. Normandin		Camp & Lot	400	1 91	888				
E. Morris									
W. Guzik		H. & L	400	1 91	888				
E. Guzik									
W. Town Line		Farm	700	3 34	1554				
E. Wysotzke									
W. Ryan		Camp	400	1 91	888				
E. Jesmain									
W. Shear		H. & L	400	1 91	888				
E. Jesmain									
W. Shear		Land	25	.12	56				
E. Cervantis									
W. Shear		Land	40	.19	97				
E. Cervantis									
W. Shear		Land	40	.19	97				
E. Wondisford				50					
W. Riley & Godfrey		Wood Lot	350	1 67	777				
E. Highway									
W. Jetto		Land	100	48	222				
E. Morris									
W. Morris		Lot	500	2 39	1110				
E. Cervantis									
W. Horohoe		Land	50	24	111				
E. Highway									
W. Secko		H. & L	550	2 63	1221				
E. Highway									
W. Roberts		H. & L	300	1 43	666				
E. Roberts									
W. Ayotte		H. & L	400	1 91	888				
E.									
W.			13155		29221				

62.80 62.81

all Properties assessed within School District No. 5,

the year 1949

Date 9/24/49

Le Roy S Haynes
Elinor L. Brown
Samuel J Clempson
Assessors

Town of Halfmoon

Williamson Law Book, Rochester, N. Y.

School T

TOWN TAX ROLL Page No.	Line No.	NAME OF OWNER	MAILING ADDRESS	DESCR Insert in This Colu the Abutting Property N—Brown, S—Smith
1176		Dempsey, John & Agnes	Waterford, R. D 1	N. Cecucci S. Godfrey
1177	3	Dahoda, Mildred	Waterford, R. D 1	N. Stah S. Bagalis
78	X	Desnoyers, Fortuna	Rexford, R. D.	N. Larkin S. Carey
79	X	Delcampo, Henry & wife	Rexford, R. D.	N. Reilly S. Barge canal
80	X	Deno, Adrian	13 Congress St. Cohoes	N. Gribbage S. Ayotte
1181	X	Freeman, George	Waterford, R. D 1	N. Highway S. Wondisford
1182	X	Freeman, Nelson	Rexford R. D.	N. Sicko S. Highway
		Freeman, Nelson	Rexford R. D	N. Guzik S. Highway
1183	X	Flynn, Edward	Waterford R. D	N. Horohoe S. Fortin & Trombley
1184	X	Fortin, Leo	Waterford, R. D	N. Flynn S. Highway
1185		Ferguson, Donald & wife	Waterford, R. D.	N. Stah S. Roberts
1186	X	Frament, Albert & wife	Waterford, R. D	N. Swiderski S. School
1187	X	Godfrey, Daniel Est.	Rexford, R. D.	N. Delcampo S. Erie Canal
1188	X	Guzik, John & wife	Rexford R. D.	N. Shaffer S. Highway
89	X	Guilbeault, Leon & wife	Rexford R. D.	N. Delcampo S. Delcampo
90	X	Gerome, Lewis J.	Waterford R. D 1	N. Stah S. Bell
91	5	Horohoe, George	Waterford R. D 1	N. Racette S. Flynn
92		Hooper, Thomas & wife	Waterford, R. D 1	N. Highway S. Roberts
93	X	Jetto, Leo	11 Bedford St. Cohoes	N. Van Alstyne S. Kessler
94	X	Kessler, Edward R	Rexford, R. D.	N. Jette S. Riley
95		Kessler, Arthur & Anna	Rexford R. D.	N. Ochter S. Shippe
1196		Kessler, Alfred L. & wife	Rexford, R. D.	N. Ochter S. Ochter
—		~~Kasper, Steve & wife~~	~~Edward St. Cohoes~~	N. Highway S. Rybatowski
1197		Larkin, John F. & wife	45 Remsen St. Cohoes	N. Carey S. Kessler N. S.

Certified list of Lands Assessed in School District No..... pursuant to Sec. 33 of the Town Law as amended by Chapter 261 of the Laws of 1943.

We hereby certify that the above is a list of all Pro

Town of Halfmoon for the ye

Jr. Stah
Saph Stah
Stella Bricki
June Normandin
Janet Biette
Dorothy Stah
Peggy Normandin
Lorence Deadware
Mary Cietek
Jane Pekulski
Dorothy Bracki
Mike Sicko
Amelia Biette
Alex Pikulski
Edw. Sicko
Lorretta Bell
Doris Bunneau
Wanda Pekulski
Mary Stiles
Thelma Mincher
Edw. Potts
Biette
Irene Biette
Irene Bonneau

1933-34
Thost Crescent

Harriett Boyacki
1 Jamaica Rd.
So. Glenstulla N.Y.
12803

MISS FIELD'S CLASS OF 1910-11 AND MISS PELKEY'S CLASS OF 1911-12-13---How many of the above former classmates of the Crescent or West Crescent School in the years 1910 through 1913 can you identify? According to our information five are deceased. In the front row, seated, left to right, Herbert Silvernail, George Horohoe, John Bell (deceased), Robert Teal, Edward Kessler, Merritt DeVoe and Harold DeVoe. Back row, standing, left to right, Delmer Teal (deceased), Madeline Pearson, Mary (Horohoe) Farrell (deceased), Ann (Franciscus) Frazer, Florence Fields, teacher, Maria (Godfrey) Kennedy, Nettie (Uber) Morris, Ruth (Kessler) Shear, (deceased), Joseph Manning, and Herman Teal, (deceased). Our thanks go to Mrs. Charles Morris of West Crescent for the loan of the photo.

Laura Pelkey's Students - West Crescent

Laura Pelkey's students
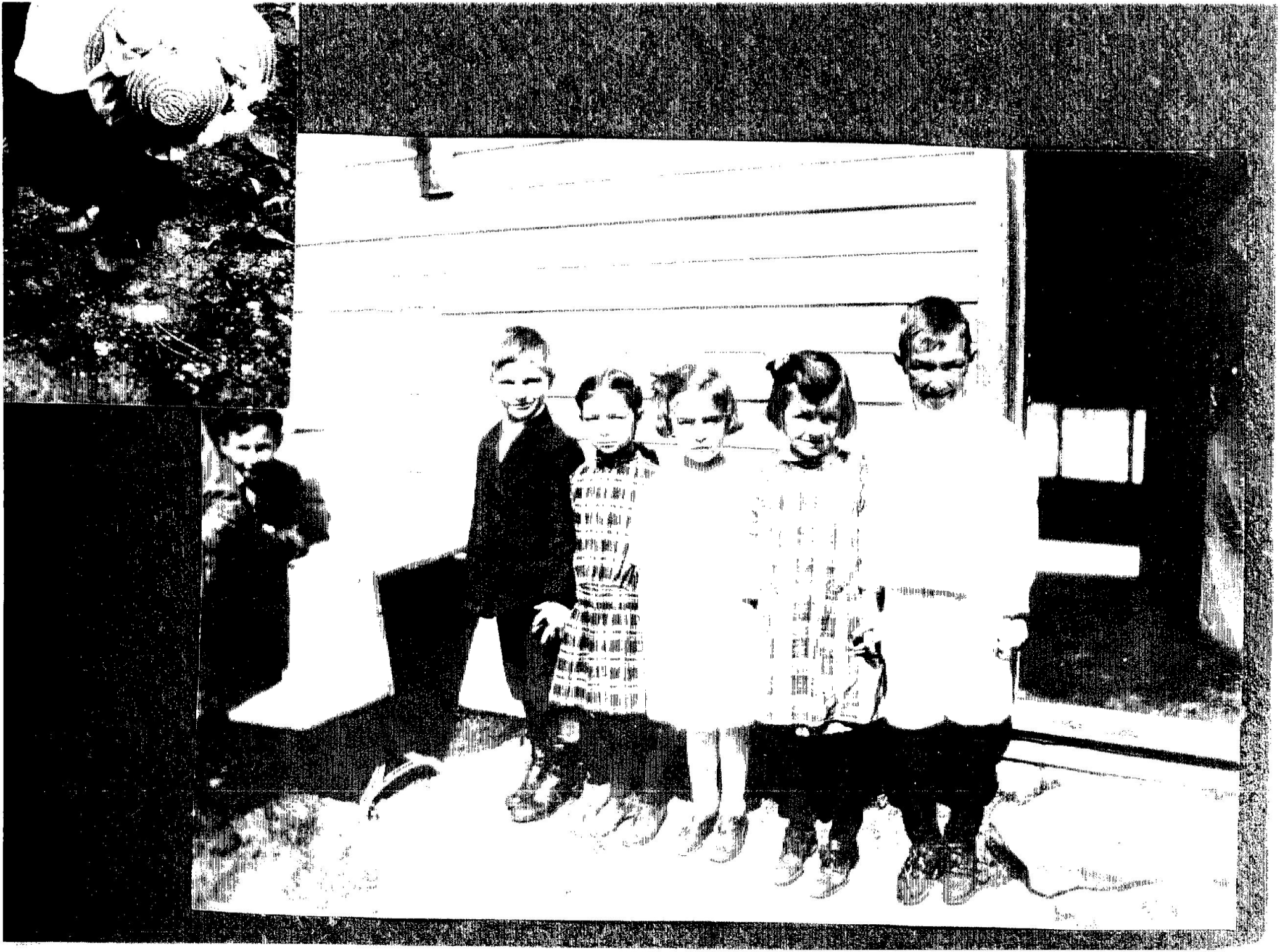
Laura Pelkey's Students West Crescent