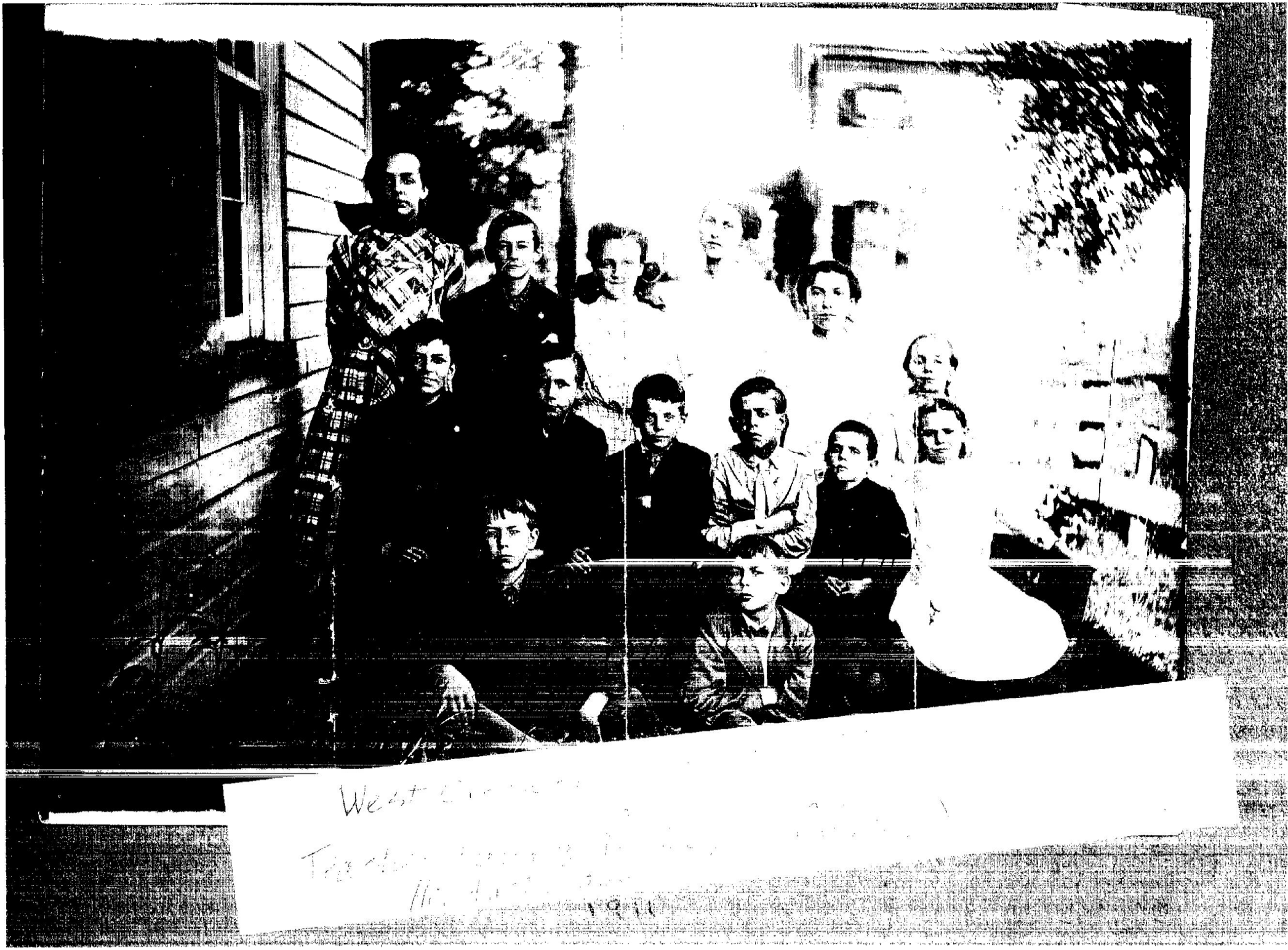

1st School - 1911

Laura Pelkey (Palmer)
and friends

chool Tax Roll

School District No. 5

Page No

DESCRIPTION Insert in This Column the Surnames of the Abutting Property Owners, for Example N—Brown, S—Smith, E—Jones, W—Clark		Lot or Street No.	Number of Acres or Dimensions	Total Assessed Valuation, Including Special Franchise, Etc.	Assessed Valuation Omitted in Preceding Year § 442 Education Law	Amount of Tax	Collector's Fee	Tax Receipt No.
Highway	E. Ayotte	House		$ 60930	$	$	$	
Santspree	W. Santspree	Store		3000	14 32	6660		
Nadlau	E. Daigle							
Hooper	W. Highway	Farm		1200	5 73	2664		
Santspree	E. Prescott							
Shear	W. Highway	Farm		1600	7 64	3552		
Pickulski	E. Highway							
Bount	W. Pickulski	H & L		1100	5 25	2442		
Craver	E. Morris							
Highway	W. Scouten	H & L		900	4 30	1998		
Sicko	E. Sicko							
Highway	W. Freeman	H & L		300	1 43	666		
Shafer	E. Flynn							
Gerome	W. Highway	Farm		2000	9 55	4440		
Highway	E. Ayotte & Stiles							
Swiderske	W. Highway	Farm		1500	7 16	3330		
Kessler	E. Highway							
Barge Canal	W. Ochter	Camp & Grill		2000	9 55	4440		
Adsit	E. Shafer							
Highway	W. Adsit	Land		200	95	444		
Highway	E. Shafer							
Shafer	W. Adsit	H & L		250	1 19	555		
Flynn	E. Flynn							
Highway	W. Fortin	H & L		1500	7 16	3330		
Pickulski	E. Weston							
Jette	W. Freeman	Wood Lot		100	48	222		
Freeman	E. Bagalio							
Woodspud	W. Highway	Lot		50	24	11		
Weston	E. Highway							
Jette	W. Weston	Farm		1500	7 16	3330		
Freeman	E. Bagolio							
Erie Canal	W. Cecucci	H & L		1200	5 73	2664		
Bount	E. Highway							
Breske	W. Uber	Farm		1000	4 77	2220		
School House	E. Shear							
Shear	W. Highway	Lot		100	48	222		
Bell	E. Santspree							
Swiderski	W. Highway	H & L		1200	5 73	2664		
Erie Canal	E. Barge Canal							
Barge Canal	W. Carney	House & Cabin		2200	10 50	4884		
Gerzik	E. Freeman							
Highway	W. Potts	H & L		1000	4 77	2220		
Jette	E. Highway							
Jette	W. Jette	Farm		2500	11 74	5550		
Swiderski	E. Gesmain							
Racette	W. Highway	Farm		1000	4 77	2220		
	E.							
	W.							
	E.							
	W.			88,330		196098		

130 80 130.83

e is a list of all Properties assessed within School District No. 5,

for the year 19 49

Date 9/24/49

Le Roy S Hayner

Elinor L. Brown

Samuel J Clemps

Town of Halfmoon

School Tax

Williamson Law Book, Rochester, N. Y.

TOWN TAX ROLL Page No.	Line No.	NAME OF OWNER	MAILING ADDRESS	DESCRIPTION Insert in This Column the Abutting Property Owners N—Brown, S—Smith, E—Jon
1159	X	Mincher, Annie	Rexford R. D	N. Higlucy E.
	X	Mincher, Annie	Rexford R. D	S. Mincher W.
				N. Mincher E.
				S. Pickulski W.
1160	X	Marris, Charles	Waterford, R. D 1	N. Roberts E.
				S. Higlway W.
1161	X	Morris, Gerald	Waterford, R. D 1	N. Morris E.
				S. Higlway W.
1162	X	Morris, Charles, Jr.	Waterford, R. D 1	N. Morris E.
				S. Higlway W.
1163	X	Mincher, Alfred, D	Rexford R. D 1	N. Higlway E.
				S. Mincher W.
1164		Nadlan, Emile & wife	Waterford R. D 1	N. Sicco E.
				S. Sicco W.
1165	X	Normandie, Earnest	Rexford R. D 1	N. Erie Canal E.
				S. Barge Canal W.
1	X	Normandie, Earnest	Rexford R D	N. Normandie E.
				S. Barge Canal W.
1166	X	Ochler, Nicholas	Rexford R. D	N. Higlway E.
				S. Erie Canal W.
1167	X	Pickulski, John est.	Rexford R. D.	N. Higlway E.
				S. Sicko W.
1168		Potts, Edward	Rexford R. D.	N. Guzik E.
				S. Higlway W.
		Potts, Edward	Rexford R. D.	N. Watt E.
				S. Higlway W.
1169	X	Parker, Leo J.	Rexford R. D.	N. Wilkins E.
				S. Higlway W.
1170		Ryan, W. W. A. Est.	~~Box 166, Schenectady~~ California	N. Barge Canal E.
				S. Barge Canal W.
		Ryan, W. W. A. Est (1)	~~Box 166, Schenectady~~ California	N. Carney E.
				S. Barge Canal W.
1171		Roberts, Joseph	Waterford, R. D 1	N. Higlway E.
				S. Swiderski W.
1172		Riley, Margaret C.	Rexford R. D.	N. Kessler E.
				S. Welcampo W.
1173		Racette, Leo J.	Rexford R. D.	N. Shear E.
				S. Horohoe W.
1174	X	Roberts, Alex	Waterford, R. D 1	N. Ferguson E.
				S. Mabis W.
1175	X	Shafer, Luzerne	Waterford, R. D 1	N. Trahan E.
				S. Higlway W.
		Shafer, Luzerne	Waterford, R. D 1	N. Shafer E.
				S. Stahl W.
		Shafer, Luzerne	Waterford R. D 1	N. Higlway E.
				S. Stahl W.
		Shafer, Luzerne	Waterford, R. D 1	N. Czarnicki E.
				S. Guzik W.
				N. E.
				S. W.

Certified list of Lands Assessed in School District No..... pursuant to Sec. 33 of the Town Law as amended by Chapter 261 of the Laws of 1943.

We hereby certify that the above is a list of all Properties

Town of Halfmoon for the year 19-

School Tax Roll

School District No. 5

Page

DESCRIPTION Insert in This Column the Surnames of the Abutting Property Owners, for Example N—Brown, S—Smith, E—Jones, W—Clark		Lot or Street No.	Number of Acres or Dimensions	Total Assessed Valuation, Including Special Franchise, Etc.	Assessed Valuation Omitted in Preceding Year § 442 Education Law	Amount of Tax	Collector's Fee	Tax Receipt No.
				$ 33355	$	$ 74065	$	
N. Higlway	E. Pickulski							
S. Mincher	W. Mincher	H & L		600	2 86	1332		
N. Mincher	E. Pickulski							
S. Pickulski	W. Town Line			100	48	222		
N. Roberts	E. Higlway							
S. Higlway	W. Sicko	H & L		1300	6 21	2886		
N. Morris	E. Morris							
S. Higlway	W. Chase	H & L		800	3 82	1776		
N. Morris	E. Morris							
S. Higlway	W. Morris	Lot		100	48	222		
N. Higlway	E. Mincher							
S. Mincher	W. Town Line	H & L		1200	5 73	2664		
N. Sicco	E. Daigle							
S. Sicco	W. Higlway	H & L		200	95	444		
N. Erie Canal	E. Baige Canal							
S. Baige Canal	W. Normandie	House & Camp		4075	19 46	9046		
N. Normandie	E. Normandie							
S. Baige Canal	W. Bornt	Wood Lot		150	72	333		
N. Higlway	E. Higlway							
S. Erie Canal	W. Delcampo	Farm		2600	12 41	5772		
N. Higlway	E. Higlway							
S. Sicko	W. Mincher	Farm		1700	8 12	3774		
N. Guzik	E. Potts							
S. Higlway	W. Guzik	H & L		500	2 39	1110		
N. Watt	E. Watt							
S. Higlway	W. Potts	Land		50	24	110		
N. Wilkins	E. Desnoyers							
S. Higlway	W. Kessler	H & L		800	3 82	1776		
N. Baige Canal	E. Baige Canal							
S. Baige Canal	W. Erie Canal	H & L		1000	4 77	2220		
N. Carney	E. Baige Canal	Land						
S. Baige Canal	W. Baige Canal	Bathing Beach		4000	19 10	8880		
N. Higlway	E. Hooper							
S. Swiderski	W. Danis	Farm		1500	7 16	3330		
N. Kessler	E. Delcampo							
S. Delcampo	W. Town Line	Farm		1500	7 16	3330		
N. Shear	E. Horohoe							
S. Horohoe	W. Higlway	H & L		650	3 10	1443		
N. Ferguson	E. Higlway							
S. Morris	W. Guzik	Farm		2000	9 55	4440		
N. Trahan	E. Higlway							
S. Higlway	W. Trahan	Farm		2000	9 55	4440		
N. Shafer	E. Higlway							
S. Stah	W. Shafer	Land		150	72	333		
N. Higlway	E. Kennedy							
S. Stah	W. Higlway	Land		500	2 39	1110		
N. Czarniski	E. Shafer							
S. Guzik	W. Czarniski	H & L		100	48	222		
N.	E.							
S.	W.			60930	13 04	135280		
					131.67	131.67		

ove is a list of all Properties assessed within School District No. 5,

on for the year 1949.

Date 9/24/49

L. Roy S. Hayne

Elinor L. Brown

Samuel J. Clemps

Town of Halfmoon

Williamson Law Book, Rochester, N. Y.

Scho

TOWN TAX ROLL Page No.	TOWN TAX ROLL Line No.	NAME OF OWNER	MAILING ADDRESS	Insert the Abb. N—Bro
11	34	New York Power & Light Corp.		N. S.
11	35	New York Telephone Co.		N. S.
11	36	Western Union Telegraph		N. S.
				N. S.
				N. S.
				N. S.
				N. S.
				N. S.
				N. S.
		Warrant dated Oct 70		N. S.
		Val 112701		N. S.
		Rate 32.20 Per M.		N. S.
		Levy 2502.01		N. S.
				N. S.
				N. S.
				N. S.
				N. S.
				N. S.
				N. S.
				N. S.
				N. S.
				N. S.
				N. S.
				N. S.
				N. S.
				N. S.

Certified list of Lands Assessed in School District No.....
pursuant to Sec. 33 of the Town Law as amended by Chapter 261
of the Laws of 1943.

We hereby certify that the above is a list of a
Town of Halfmoon for t

Halfmoon School District #5

List of Contents:

Paper prepared by Beverly Emerick, nee Beverly Chas of Clifton Park, relating memories of her days in school and also included a list of the students and friends also attending Former Halfmoon #5.

Information Sheet and Five (5) pictures, Nora Guyer and her pupils in 1926, Nora Guyer taken by Mrs. Cook, and 1 of school building.

Diploma issued to Eva Conty

Eighth Grade Graduation Program June 26, 1930.

Letter written to Mr. Winans by Student Agnes T. Adrance - "What I Would Like for Christmas," 12-9-1936.

Medical Reports, Nurse Reports and Survey of Treatment of Physical Defects, 1927-28, November, 1934, and Notice of Smallpox in Area 1930.

Minutes - copies of Meetings May 1, 1945 and July 16, 1945.

Paper Article, Times Union August 22, 1976, "I Remember," by Ted Russell.

PTA Founder's Day Program February 25, 1950

Public School Plant

Register of Attendance 1943-1944

Reports to Mr. Winans, Pupils enrolled, grades, Teacher Report Sheets, etc.

Salary Records - Teachers papers, addresses, etc.)

School Bus Route

School Tax Roll 1946

School Tax Warrants, 1946, 1948

State of N.Y. Dept. of Audit & Control Report of Examation (7/1/48 to 6/30/50, and Booklet of Proposed Plan for School Centralization.

Survey, June 1945

Trustees Annual and Statistical Reports (1927, 1930-1938)

Various District Data, Notices of Meetings and Notices of Proposed Budget for School Year 1951-52 and Report of Board of Education June 30, 1951.

Halfmoon School District #5 - Dunsbach Road, West Crescent

1 Room Wood Frame

Built in 1832

Used in 1950 with 45 enrolled

School Bell in Shenendehowa Bell Court

Bought in 1927 for $26.15

Sold to Mr. Morse for $300.00

Three months later sold for $500.00

and is now private home of Louis Gilbeault
Box 754 Dunsbach Rd.
R.D. #12, Clifton Park, N.Y.

HALFMOON SCHOOL DISTRICT #5

June 1945

Survey taken to determine mobility of families and encourage schoolcentralizati

Head of Family Name Last	First	Where do the member of this family go to do their shopping	to attend church	to attend social affairs.
Ayotte,	John	Cohoes	Crescent	Cohoes
Bame,	Elmer	Troy		Troy
Bell,	Gertrude	Cohoes	West Crescent	Cohoes
Chase,	Frederick	Troy	West Crescent	Cohoes
Dahoda,	John	Troy	West Crescent	Troy
Desnoyers,	Harold	Cohoes	Crescent	
Desnoyers,	Wilfred	Cohoes	Crescent	
Bell,	Howard	Cohoes	West Crescent	Cohoes
Kessler,	Alfred	Troy	Crescent	Troy
Normandin,	Earnest	Cohoes	Crescent	Cohoes
Sicke,	John	Cohoes	West Crescent	Cohoes
Stah,	Josephat	Cohoes	Watervliet	Cohoes
Masse,	William	Cohoes	Crescent	Cohoes
VanAlstyne,	Russell	Cohoes	Crescent	Cohoes
Whitney,	Charles	Troy	West Crescent	Troy
DeVee,	Arthur	Cohoes	Crescent	Cohoes
Fortin,	Leo			
Hooper,	Thomas L.			

Halfmoon School District #5

List of Students:

	Ayotte, Joseph	15	W1	9		
	Dahoda, John	14	"	8	161	
	Dahoda, Louis	13	"	7	167	
	Desnoyers, Joan	14	"	8	172	
?	DeVoe, Robert #11 ?	13	"	8-9	HM 11 & 5	
	DeVoe, Arthur	13	"	9		
	DeVoe, Elizabeth	12	"	8	153	
	Fortin, Frances	14	"	9		
	Kessler, Shirley	14	"	9		
	Normandin, Betty Ann	13	"	9		
	Rousselle, Paul	15	"	10		
	Sicko, Francis	15	"	10		
	Stah, Anna	16	"	12		
	Van Alstyne, Dorothy	16	"	12		
	" , Russell	15	"	10		
	" , Thomas	12	"	7	159	
	Whitney, Charles	12	"	7	152	
	" , Robert	13	"	8	124	
?Sept & Dec.? Same in 3 or5				8		
	Grande, Frank #5 or #11	9		8	116	
	Lipka, Walter			7	161	
	Geraldine Normandine G 6			14		
	Fortin, Donald	13	St. Joseph's, Cohoes			
	" , Beatrice	10	"	"		
	Gilbeauch, Theresa	15	"	"		
	" , Francis	14	"	"		
	Racette, Madelaine	8	"	"		
	St. Gelais, Wm.	7	"	"		
	" , Henry	7	"	"		
	Parker, John	15	"	"		
	Nadeau, Germaine	11	"	"		

Tr. Howard Bell R 1 W. W-?

K	1	2	3	4	5	6	7	8	9	10	11	12	?
			3	4	5	3					2		17

nrh

HALFMOON SCHOOL DISTRICT #5

Register of Attendance

9-7-43 to 6-30-44

Name of Teacher: Chase, Helen

Grade	Name of Pupils-Boys	Date of Birth Age	Mo.	Day	Year	Total Attendance	Name of Parents
7	Ayotte, Hector	12	2	5	1931	134	Ayotte, John
7	Ayotte, John	13	2	1	1930	131	Ayotte, John
4	Ayotte, Joseph	9	10	9	1933	140	Ayotte, John
1	Ayotte, Ronald	5	1	7	1938	55	Ayotte, John
4	Bonneau, Edward	9	12	9	1933	138	Bonneau, Armand
1	Daheda, Arthur	6	6	14	1937	70	Daheda, John
3	Daheda, John	8	8	11	1935	143	Daheda, John
3	Daheda, Louis	7	5	6	1936	139	Daheda, John
1	DeVoe, Arthur	7	2	4	1936	141	DeVoe, Arthur
8	DeVoe, Loren	13	6	29	1930	155	Bell, Elsie
4	DeVoe, Robert	9	12	21	1935	165	Bell, Elsie
1	DeVoe, Ronald	5	12	10	1937	147	Bell, Elsie
7	Mosso, Frank (Francis)	13	1	11	1930	121	Mosso, Wm.
5	Mosso, James	11	10	17	1931	141	Mosso, Wm.
6	Sicko, Francis	10	5	2	1934	168	Sicko, John
5	Trembly, William	12	2	10	1931	141	Trembly, Wm.
5	Bell, Ray	10	3	21	1933	155	Bell, Gertrude
	Name of Pupils - Girls						
5	Ayotte, Evelyn	11	3	31	1932	151	Ayotte, John
2	Bamm, Beverly	6	6	27	1937	130	Bamm, Elmer
5	Bell, Ruth	10	3	21	1933	153	Bell, Gertrude
2	Breski, June	6	6	8	1937	127	Breski, John
1	Bonneau, Alice	5	2	8	1938	56	Bonneau, Armand
7	Bonneau, Jane	13	7	6	1930	139	Bonneau, Armand
6	Bonneau, Lena	11	5	6	1932	139	Bonneau, Armand
1	Daheda, Genevieve	5	7	1	1938	81	Daheda, John
2	DeVoe, Elizabeth	6	8	2	1937	135	DeVoe, Arthur
3	Kessler, Shirley	8	8	28	1935	135	Kessler, Alfred
8	Sicko, Mildred	13	1	1	1930	169	Sicko, John
6	Stah, Anna	10	4	11	1933	153	Stah, Josaphat
8	Trembly, Grace	13	1	10	1930	154	Trembly, Wm.
5	Trembly, Joan	10	11	24	1932	142	Trembly, Wm.
4	Trembly, Patricia	9	8	14	1934	133	Trembly, Wm.
2	Normandin, Betty	7	12	22	1935	125	Normandin, Ernes

SUMMARY STATEMENT OF PUPILS

		Boys	Girls	Total
1	Total number registered during the year	17	16	33
2	Number promoted during the year	11	10	21
3	Net registration	14	12	26
4	Number registered in any other public school (system) of this State this year before they were registered in this school			
5	Aggregate days' attendance of all pupils	2331	~~2179~~	~~4510~~

(Copy)

HALFMOON SCHOOL DISTRICT #5

5-1-1945

Regular
School Meeting

School Meeting opened 9:00 P.M.

Chairman - Mr. Van Alstyne

Trustee's Report read by Howard Bell

Clerk - Mrs. J. McLoughlin not present

Mrs. A. DeVee acted as Clerk.

Motion by Mrs. Desnoyer, seconded by Mrs. VanAlstyne to accept Trustee's Report, all in favor.

Collector's Report read.

Motion by Mr. VanAlstyne, seconded by Mr. Desnoyer to accept collector's report. All in favor. Balance on hand $635.53, 1945- Balance 1944 $847.99.

Motion by Mrs. VanAlstyne, seconded by several to provide transportation for students to high school, all in favor.

Additional allowance for transportation and insurance of $47.54 to complete present school year 1944-1945. Seven votes in favor.

Motion by Mr. Desnoyer, seconded by Mrs. Aysttе to raise $1000.00 by taxes for operating expenses. All in favor.

Mr. Normandin nominated for Trustee by Mrs. Desnoyer, seconded by Mr. Desnoyer. Mr. Normandin elected.

Mrs. Desnoyer nominated for Collector by Mrs. DeVee, seconded by Mrs. VanAlstyne. Mrs. Desnoyer elected.

Mrs. DeVee nominated for Clerk.

Accepted Clerk's report as read.

Motion by Mrs. VanAlstyne, seconded by Mr. Desnoyer to close meeting. All in favor.

Meeting closed at 9:55 P.M.

Mrs. Arthur DeVee, (Clerk pro.)

(Copy)

HALFMOON SCHOOL DISTRICT #5

7-16-1945

Special Meeting

Special Meeting for Trustee.

Meeting opened at 8:35 P.M.

Mr. L. Shafer acted as Chairman.

Motion made by Art Cervantes, seconded by Newton Craver to nominate Howard Bell to continue as Trustee.
6 votes cast. 6 votes for Howard Bell.

Motion made by Art Cervantes, seconded by Newton Craver that Mrs. DeVee be Collector, 5 votes cast, 5 votes for Mrs. DeVee.

Motion made by Art Cervantes, seconded by Newton Craver that meeting close. All approved.

Closed at 8:40 P.M.

Dorothy E. DeVee,
Clerk

SCHOOL TAX ROLL

Halfmoon District #5 9-26-46

Town Tax Roll Page No.	Line No.	Name of Owner	Description		Lot		Number of Acres	Assessed Valuation
1	2	Ayotte, Chas. & Wife (R.D.1, Wtf.,N.Y.)	N. Hiway S. Swiderski	E. Dennis W. Stiles	H & L		8A	$ 1800
1	3	Ayotte, John & Wife	N. Gribbage S. Wendisford	E. Erie Canal W. Hwy.	Farm	21	5/100A.	1500
3	2	Bornt, Merritt	N. B. Canal S. B. Canal	E. Normandin W. B. Canal	Wood Lot		5A	100
3	3	Bornt, Merritt	N. Sicko S. Weston	E. Hiway W. Pickulski	Land		10A	100
3	4	Bell, James Est.	N. Geroma S. Highway	E. Martin W. Hiway	Farm		86A	2600
3	6	Bell, Howard	N. Santespree S. Whitney	E. Santespree W. Hwy	H & L		½A	500
3	9	Broski, E..	N. Weston S. Vanlistyne	E. Hway W. Weston	H & L		3A	700
3	20	Bagalio, John (14 George St. Cohoes,N.Y.)	N. Dubois S. Hiway	E. Hiway W. Flynn	Cottage,Land		15 22/100	700
8	1	Craver, Newton (RD#1,Rexford,N.Y.)	N. McLaughtin S. Freeman	E. Norris W. Gusik	H & L		8A	300
8	2	Czerwinski,Jr. (RD#1,Rexford,N.Y.)	N. Adsit S. Lapp	E. Gusik W. Townline	Farm		70A	700
8	10	Carney, John R. (91 N. Pearl St.,Albany,N.Y.)	N. Erie C. S. Barge C.	E. Wysotski W. Ryan	Camp		1A	400
8	12	Cramer, Myer (Mohawk St.,Cohoes,NY)	N. Vanlistyne S. Kessler	E. Riberty W. Townline	Land	87	1/10A	900
8	14	Cervantis, Jennie (R.D1,Wtfd.,N.Y.(	N. Swiski S. Bagalio	E. Jesmain W. Shear	H & L		1½A	400
8	15	Cervantis, Arthur & Wife	N. Swideski S. Bagalio	E. Cervantis W. Horchee	Land		2½A	50
8	16	Cervantis, Arthur & Wife	N. Shear S. Cervantis	E. Jesmain W. Shear	Land		1A	25
9	3	Cervantis, Arthur & Wife	N. Swiderski S. Shear	E. Cervantis W. Shear	Land		2A	40
9	4	Cecciecci, Rudolphe (66 Third St.,Cohoes,N.Y.)	N. Hiway S. Erie Canal	E. Wendisford W. Godfrey	Wood Lot		22A	350
9	6	Carney, Emery & Wife (161 Main St.Cohoes,N.Y.)	N. Desnoyers S. Martin	E. Hiway W. Cramer	Land		2A	100
9	9	Chase, Dorothy	N. Morris S. Hiway	E. Morris W. Morris	Lot			100

HALFMOON SCHOOL DISTRICT #5

At the Eighth Grade Graduation Exercises, Town of Halfmoon, held Thursday Evening, June 26, 1930, at 8 o'clock at the Baptist Church of Halfmoon, New York,

the following student was presented with a

PERFECT ATTENDANCE AWARD

Joseph Sicko

School Trustee: Lamorne Shafer

Teacher: Olive L. Shafer

Awarding of Diplomas: R. O. Winans
District Superintendent of
Schools

Copy of Program attached.

letter written to Mr. Winans

WALPOLE SCHOOL DISTRICT #5

12-9-1936

(Copy of a letter written to [redacted]. Winans by pupil in 1936)

I

Waterford, N.Y.
R.F.D.11, Box 278
Dec 9, 1936

Dear Mr. Winans

I would like only four things for Christmas. That is shoes, rubbers, stockings, and a coat or a sky suit size 16 I don't now what size cont I take - will you please tell Santa to send them to me. That is all I want. So I can go to school if I don't get them I wont. So I can go to school. If I don't get them. I will not be able to school and I like to go to school. I want to be a school teacher, when I get older. Please tell Santa for me. I will not know anything witheles I go to school. I don't want to be that way. Even if I am thirteen in the six grade. I did not start till I was seven. Because I was sick all the thim till I was seven. But I passed every year. I don't care how old I am as long as I pass every year. And know my work.

II

Please don't for get to tell Santa Clause. What I want. Now I will have to close.

Thank you

Yours truly

Agnes T. Adriance

West Crescent

District J, Town of Halfmoon

Names of first grade pupils on your 1929-30 and 1933-34 registers who, on date of entrance were not yet six years old and who, so far as you know, had never before attended school.

If I have omitted names of any such pupils, add them to the list..

From your 1929-30 register give information called for below under items 5, 7 and 8 and such other data as may be lacking in any case.

1 No.	2 Name	3 Nationality of parents	4 Date of birth	5 Date of entrance	6 Age at entrance	7 No. days present year 29-30	8 No. days absent
12	Hall Bernard	American	3-21-24	"	5-5	"	
13	Stiles Marjorie	American	12-12-24	"	4-9	"	
14	Wood Ernest	American	6-23-24	"	5-2	"	

9 can not find the 1929-1930 Register here in school.

Follow the above procedure using the 1933-34 register.

						year 33-34	
29	Bell Herbert	American	5-20-28	Sept. 5 1933	5-3	5	179
30	Bonneau Irene	French	8-11-28	Sept. 5 1933	5-1	157	27
31	Sicko Joseph	Polish	7-3-28	Sept. 5 1933	5-2	180	4

Kindly attend to the above when you return to school Monday, April 20, and mail this to me the 21st. Thank you.

Sincerely yours,
R.O.Winans.

Round Lake, N.Y.
Apl. 15, 1936.

Did Bernard Hall attend your school at any time during the school year 1930-31 or thereafter? 7th grade

Did Ernest Wood " " " " " " during the school year 1930-31 or thereafter? "

Are Herbert, Irene and Joseph in your school this year 1935-36? Yes. 2 2 3

MCT Crescent School

1911