RIMRR COONS AGNES DRADY

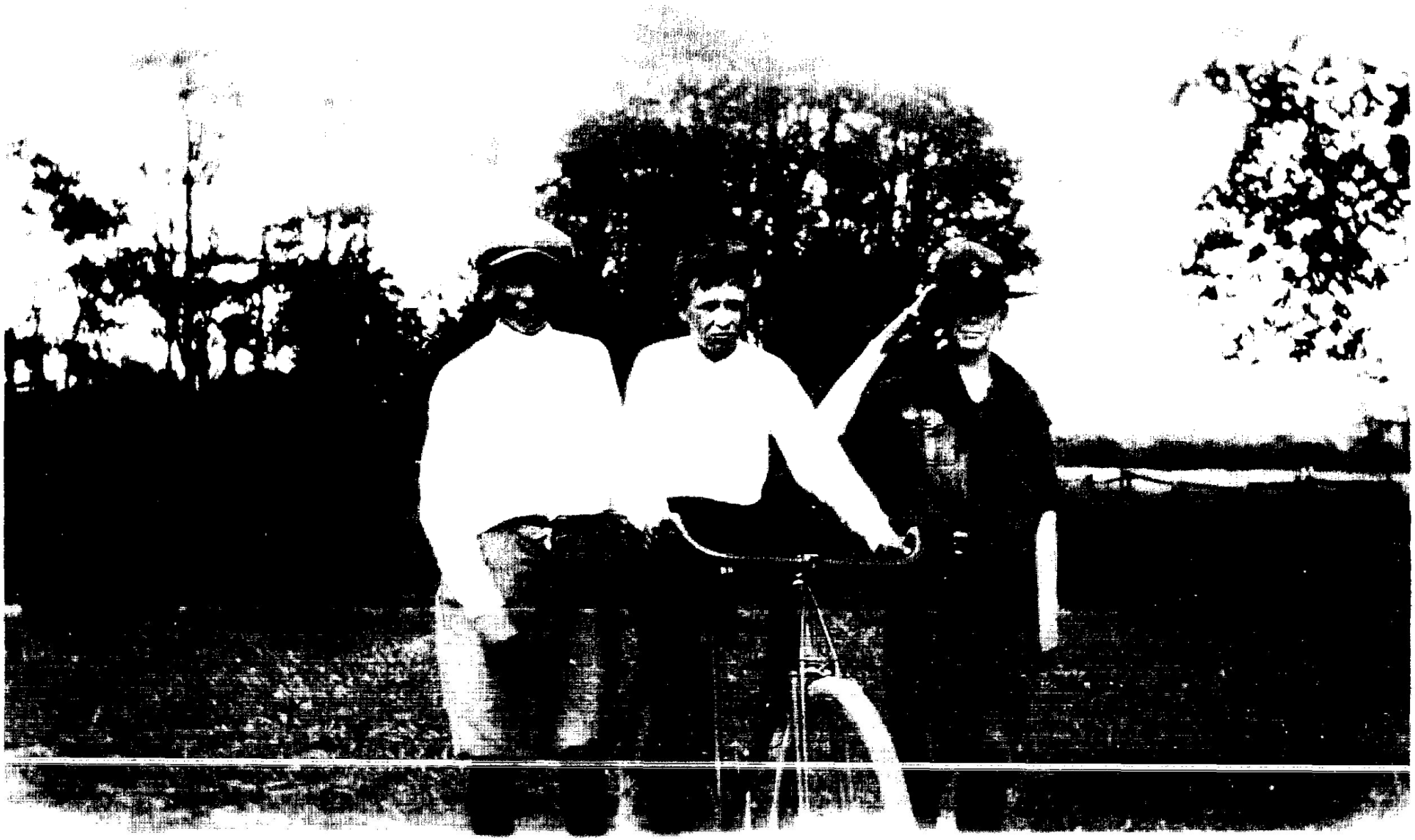

JOHN CHRISTOPHER — GEO MARCH — ?

JOHN CHRISTOPHER 1922 CIRCA

GEO ANGLE - FREDA RIEKO

AGNES DRAPY TEACHER DIST 4 circa 1922-23

GNIEWEK
PESTRAK

GNIEWEK
HOPECK

HENRY
GNIEWEK

AGNES BRADY SOPHIE GNIEWEK PETROVICH SYLVIA DECERCE ROSE GNIEWEK KOPECK AMELIA JOHNSON

ROSE DECERCE AMELIA JOHNSON

JOHN CHRISTOPHER - GEO BRUCE

REGISTER OF ATTENDANCE IN SCHOOL DISTRICT No. 4, TOWN OF HALFMOON

Full Names of Parents or Guardians	Pupil's No.	Full Names of Pupils over 5 and under 21 years of age, residing in district and who have not before been registered in this district during present School Year	Names of Towns in which Pupils reside	Ages	Date of Entrance
Attendance of Teacher		Jennie A. McAran	Halfmoon		Sept 1st
Joshua Anthony	1	Sila Anthony	Halfmoon	9	"
Fayette Baker	2	Cora Baker	"	18	"
" "	3	Courtie Baker	"	11	"
" "	4	Scott Baker	"	10	"
" "	5	Roy Baker	"	7	"
Thomas Butler	6	Mary Butler	"	6	"
Thomas Cratty	7	James Cratty	"	12	"
Willard Denton	8	Mabel Denton	"	8	"
John Gregory	9	Nora Gregory	"	10	"
Asahel Philo	10	Austin Philo	"	7	"
George Killmer	11	Maggie Ross	"	6	"
Bailey Wendell	12	Newman Wendell	"	10	"
Perry Whalen	13	Will Whalen	"	12	"
Perry Whalen	14	Alice Whalen	"	10	"

County of Saratoga Term Commencing 1890, ending November 21, 1890

Total Attendance: 673

THE UNIVERSITY OF THE STATE OF NEW YORK
THE STATE EDUCATION DEPARTMENT

District no. ..... , town of [illegible], county of Saratoga

Teacher [illegible] Address Clifton Park

Report to [illegible] district superintendent

Grade, examination given ..... June ....., 1934

Number	NAMES	Entitled to certificates	Age	Grade	Silent reading	Elem. science	Writing	Spelling	English	Geography	Arithmetic	Physiology	Social studies	American history	Nature study and agriculture
1		2/6	13	5	82		85	38	80	25	28½	35		81	75
2		4/6	11	6	93		75	89	84	91	63½	40		75	83
3			9	4	66		75	76	76	66	60			53	
4			8	1			60		75		75				
5		2/6	13	5	52		50	3	19	32	21	0		2	16
6			6	1			50		50		50				
7			10	4	99		75	88	80	69	90			58	
8		4/6	11	5	88		90	84	76	70	20	72		78	75
9			7	1			75		75		50				
10			10	4	93		75	88	64	63	63			46	
11		2/6	15	6	87		75	64	44	52	26	66		40	47
12			15	5	72		70	23	52	44	7	41		25	58
13			13	6	92		75	87	60	72	78	33		72	68
14				4	93		75	74	62	83	30			68	
15				4	100		80	98	87	97	65			80	
16			9	6	93		95	72	68	84	87	63		77	80
17				7	67		60	2	25	31	32	35		45	52
18							75		75		50				
19							75		75		50				
			7	1			50		50		50				

THE UNIVERSITY OF THE STATE OF NEW YORK
THE STATE EDUCATION DEPARTMENT

District no....., town of [illegible], county of Saratoga

Teacher [illegible] Address Clifton Park

Report to [illegible] district superintendent

Grade examination given June 22, 1934

Number	NAMES	Entitled to certificates	Age	Grade	Silent reading	Elem. science	Writing	Spelling	English	Geography	Arithmetic	Physiology	Social studies	American history	Nature study and agriculture
1	[illegible]		11	4	66		0	52	0	44	0			27	
2	[illegible]	Yes	14	6	95		50	89	88	84	83	62		69	89
3	[illegible]		15	8	90		75	82	58	73	63	72		71	75
4	[illegible]		7	1			50		50		50				
5	[illegible]		9	4	99		50	86	64	73	80			84	
6	[illegible]		15												
7	[illegible]	Yes	13	6	97		90	84	77	80	75	59		88	72
8	[illegible]		15				Regents								
9	[illegible]		12	4	64		60	74	64	74	65			76	
10	[illegible]	No	13	6	85		60	42	70	98	52	41		92	76
11															
12															
13															
14															
15															
16															
17															
18															
19															
20															

THE UNIVERSITY OF THE STATE OF NEW YORK

THE STATE EDUCATION DEPARTMENT

District no. 4, town of [redacted], county of Saratoga

[redacted] teacher

Report to [redacted] district superintendent

Grade examination given June 24-25, 1925

Number	NAMES	Entitled to certificates	Age	Grade	Silent reading	Oral reading	Writing	Spelling	English	Geography	Arithmetic	Physiology	Drawing	American history	Nature study and agriculture
1	[redacted]		8	2		75	80		75		75				
2	[redacted]		9	3		50	50	50 54	25 17	50 94	25 8			25 0	0
3	[redacted]		11	7		75	75	96	75	77	75			95 69	
4	[redacted]		10	5		75	75	81	75	65 70	76			49	
5	[redacted]		8	2		85	85		75		80				
6	[redacted]		12	7		75	80	89	75	60 48	50 51			75 25	7
7	[redacted]		15	8		90		54	94	86	47			21	98
8	[redacted]		11	4		75	75	75 47	58 34	98	50 24			50 37	22
9	[redacted]		13	7		75	75	75 58	75	85	63 51			87	75
10	[redacted]		13	7		75	90	75	87	75	75 46			75	86
11															
12															
13															
14															
15															
16															
17															
18															
19															
20															

SCHOOL TAX ROLL

School District #4 (Copy)

Town Halfmoon

1948

Tax Page No.	Roll Line No.	Name of Owner		Description		Lot	Number of Acres	Assessed Valuation
				N. Highway	E. Adler	Farm		
		Anthony, Joshua	R.D.#2, Mech.,N.Y.	S. Vail	W. Martin		76A	$ 4800
				N. Highway	E. Christopher			
		Adler, Kazimir	"	S. Vail	W. Anthony	Farm	85 7/10A	2500
				N. Wiltsey	E. Highway			
		Brodjiak, Macy	"	S. R.Harris	W. Brown	Farm	50A	2000
				N. Highway	E. Lucarella			
		Beauparlant, Louis	"	S. DeCerce	W. DeCerce	Farm	74A	1300
				N. Brown	E. Highway			
		Beck, Ralph & Wife	"	S. Highway	W. Gniewek	Farm	135A	5000
				N. Tribley	E. Borgiak			
		Brown, Harold & Wife	"	S. Highway	W. Ruchlicki	Farm	143A	3500
				N. Brown	E. R. Harris			
		Christopher, John	"	S. Highway	W. Adler & Groat	"	132A	3600
				N. Highway	E. DeCerce			
		Christopher, Celestine	"	S. DeCerce	W. Highway	Land	4A	200
				N. Gniewek	E. Highway			
		Christopher, Lawrence & Dominick	"	S. Highway	W. McWhinnie	Farm	124A	2500
				N. Highway	E. Beauparlant			
		DeCerce, Guy	"	S. Michalowski	W. Highway	Farm	57A	2000
				N. Highway	E. DeCerce			
		DeCerce, Victor	"	S. DeCerce	W. DeCerce	Lot	14/10A	100
				N. Christopher	E. Tribley			
		Decker, Helen	"	S. Tribley	W. Rockwell	H & L	½ A	400
				N. Rivers	E. Highway			
		Gniewek, Joseph	"	S. Christopher	W. Gniewek	Farm	100A	4500
				N. Brown	E. Christopher			
		Groat, Earl G. & Wife	"	S. Highway	W. Highway	Farm	14 3/10A	1200
				N. Rockwell	E. Rockwell			
		Gniewek, Joseph & Wife	"	S. Tribley	W. Tribley	Wood Lot	24A	300
				N. Borodgiak	E. Lucarella			
		Harris, Russell	"	S. Highway	W. Christopher	Farm	92A	2300
				N. Lucarella	E. Lucarella			
		Grogiak, Fred (was Frank Klein)	"	S. Whitehead	W. Christopher	Farm	119A	4600
				N. Johnson	E. Johnson			
		Krasuski, Alexander & W.	"	S. Vosburg	W. Smith	Farm	96A	4600
				N. Hudler	E. Anthony			
		Martin, Valentine	"	S. Meyer	W. Meyer	Farm	94A	1400
				N. Brown	E. Crepirlo			
		Noradki, Joseph Est.		S. Hoff	W. Highway	Farm	184A	5000
				N. Highway	E. Highway			
		Oakes, Sarah	619 Grand St. Mech.N.Y.	S. Gniewek	W. Gniewek	H & L	3A	1000

Town Halfmoon — SCHOOL TAX ROLL — School District #4 (Copy)

1948

Tax Roll Page No.	Tax Roll Line No.	Name of Owner	Description			Lot	Number of Acres	Assessed Valuation
			N. Reed	E. Sweet		Farm		
		Ruchlicki, John & Sophia	R.D.#2, Mech., N.Y. S. Anthony	W. Martin				
			N. Christopher	E. Christopher			50A	$ 800
		Rockwell, Raymond & Wife	" S. Tribley	W. John Shafts		"	26A	800
			N. Noradki	E. Brojewski				
		Smith, Nathaniel	" S. Vosburg	W. Klein		Farm	12½A	5000
			N. Klein	E. Lucarella				
		Setne, Michael, Jr. & Wife	" S. Lucarella	W. Highway		House	6A	900
			N. Highway	E. Highway				
		Tribley, Arthur	" S. Brown	W. Paraynski		Farm	147A	4000
			N. Highway	E. Highway				
		Vieterwich, John	" S. Borodgiak	W. Brown		Farm	64A	2600
			N.	E. McWhinnie				
		Whitehead Bros.Co.(Mr.C.C.McKay, Treas., 324 W. 23rd St. N.Y.11, N.Y.)	S. McAran	W. Shaft		Land	10A	400
		N.Y.Power and Light Corp., 126 State Street, Albany, N.Y.	N. S. ---	E. W. ---				14675
		New York State Electric & Gas Corp.	N. S. ---	E. W. ---				1113
		N.Y. Telephone Co., 140 West Street, New York 7, N.Y.	N. S. ---	E. W. ---				5589
			N. S. ---	E. W. ---				
		American Telephone & Telegraph, 195 Broadway, New York 7, N.Y.	N. S. ---	E. W. ---				2264
								90941

We hereby certify that the above is a list of all Properties assessed within School District No. 4 ,

Town of Halfmoon for the year 1948

Date 9-15-48

LeRoy S. Hayner (Signed)

Samuel J. Clompsen

Harold J. Brown

Assessors

ee, central and village superintendencies.

or board of education alike.)

Budget

proved at annual meeting

....., 1947 and on file in clerk's records.

.....	$ 675.72
Federal.....	1409.82
.....	~~1554.85~~
.....	1555.77
.....	171.00
l Balance.....	$ ~~3814.09~~
	#3812.39
res	
.....	$ 25.00
.....	2425.00
.....	254.00
it	75.00
.....	150.00
.....	171.00
penses	$ 3100.00
.....	5.00
.....	20.00
ar	675.72
d Balance.....	$ 3800.72

TIONS TO COLLECTOR

ascertain that it is properly signed and dated of trustees.

arrant and original tax list to the trustee at is warrant expires 60 days from date signed collector has secured the indorsement of the extension.

x form from the county treasurer's office and ment of the uncollected portion of the tax list.

tax claim with the original warrant to the d affidavit witnessed by a notary public or at "after diligent efforts you are unable to *cation Law, section 3526*).

To the collector of school district no. 4

town of Halfmoon *in the*

county of Saratoga *State of New York*

You are hereby commanded:

1 To collect taxes in total sum of $ ~~1555.77~~ 1555.77 in the same manner that collectors are authorized to collect town and county taxes.

2 To give notices in accordance with section 3518 and 3520 of the Education Law.

3 To receive from each of the taxable corporations and natural persons on the attached tax roll the sums listed or so much thereof as is voluntarily paid to you within 30 days from date of this warrant, together with one cent on each dollar thereof.

4 To collect after the expiration of 30 days the residue of the sums not paid, together with the fees prescribed in sections 2130 and 3519 of the Education Law.

5 To return this warrant within 60 days and if any taxes in this list shall be unpaid at that time you shall deliver to us an account thereof according to law.

This warrant is issued by authority of article 15 of the Education Law, and has the same force and effect as a warrant and tax list issued by the board of supervisors. It is effective immediately after it is properly signed by the trustee or a majority of trustees.

Given under My hand this 25th day of September, 1947.

[*Signed*] Michael J. Setne Trustee

Trustee

Trustee

Trustee

Trustee

Renewal of Warrant

First Renewal Nov. 25, 1948 for 60 days

[*Signed*] Michael J. Setne Trustee

Trustee

Trustee

Trustee

Trustee

Second Renewal Jan. 25, 1948 for 60 days

[*Signed*] Michael J. Setne Trustee

Trustee

Trustee

Trustee

Trustee

Noted and approved Ellis M Faulkner Jr.

Town Supervisor

School

Town of Halfmoon

Williamson Law Book, Rochester, N. Y.

TOWN TAX ROLL Page No.	Line No.	NAME OF OWNER	MAILING ADDRESS	D Insert in T the Abutting N—Brown, S
1	1	Anthony Joshua	McVille R H 2 N Y	N. Hiway S. Vail
1	4	Adler Kazimer		N. Hiway S. Vail
3	6	Brodyesk Macy		N. Wiltsey S. Harris
4	4	Beauarplant Louis		N. Hiway S. Decerce
4	6	Beck Ralph		N. Brown S. Hiway
4	19	Brown Harold		N. Tibley S. Hiway
8	3	Christopher ~~Gaetano~~ Celestine ~~Bros~~ John		N. Brown S. Hiway
8	11	Christopher Celestine		N. ,, S. Decerce
9	3	Christopher Domonick + Laurence		N. Grevick S. Hiway
12	2	Decerce Guy		N. ,, S. Michalow
12	5	Decerce Victor		N. Hiway S. Decerce
12	14	Decker Helen		N. Christoph S. Tibley
19	5	~~Griewick~~ Gniewick Joseph		N. Rivers S. Christoph
19	19	Groat Earle + wife		N. Brown S. Hiway
20	2	Gniewck Joseph + wife		N. — S. Tibley
22	13	Harris Russell		N. Bordzik S. Hiway
28	6	Klein Frank		N. Lucerella S. Whitehead
28	7	Krazawski Alexander Krasuski + wife		N. Johnson S. Vosburg
32	12	Martin Valentine		N. Hudler S. Myers
36	2	Norodki Joseph Est		N. Brown S. Hall
38	5	Oakes Sarah	McVille Phone 66	N. Hiway S. Grievick
43	7	Ruchlicki John + Sophia		N. Reed S. Anthony + 1
43	13	Rockwell Raymond + wife		N. Christoph S. Reed
45	2	Smith Nathaniel		N. Hiway S. Vasburg
46	11	Setne Michal Jr + wife		N Klien S. Lucerella

Approved by STATE TAX COMMISSION and STATE DEPT. OF EDUCATION

hool Tax Roll

Page No.

School District No. 4 Tax Rate = $1.72 per $100 Valuat

DESCRIPTION Insert in This Column the Surnames of the Abutting Property Owners, for Example N—Brown, S—Smith, E—Jones, W—Clark		Lot or Street No.	Number of Acres or Dimensions	Total Assessed Valuation, Including Special Franchise, Etc.	Assessed Valuation Omitted in Preceeding Year § 442 Education Law	Amount of Tax	Collector's Fee	Tax Receipt No.	D REC Mon
way	E. Adler	Fam	76 a	$ 5000	$	$ 8600	$ 86 ~~172~~	40	No
el	W. Martin								
way	E. Christopher								
ll	W. Anthony	"	85 7/10 a	2500		4300	43 ~~86~~	29	Oc
ltsey	E. Hiway								
rris	W. Brown	"	50 a	2000		3440	35 ~~69~~	25	Oct
way	E. Lucurella								
erce	W. Decerce	"	74 a	1300		2236	23 ~~45~~		
own	E. Hiway								
way	W. Grievick	"	135 a	5000		8600	86 ~~172~~	Check	Oct
bley	E. Vidomirck								
ay	W. Ruchlicke		145 a	3500		6020	61 ~~121~~	41	No
own	E. Harris								
way	W. Adler + Goat	"	132 a	4000		6880 ~~6880~~	69 ~~138~~	31	No
	E. Decerce								
erce	W. Hiway	"	4 a	100		172	02 ~~04~~	32	Nov
vick	E. "								
way	W. McWhinnie	"	124 a	2500		4300	43 ~~86~~	33	Nov
	E. Beauplant								
alowski	W. Hiway	"	57 a	2000		3440	35 ~~69~~	37	Nov
way	E. Decerce								
erce	W. "	lot	1 4/10 a	100		172	.02 ~~04~~	36	Nov
stopher	E. Tribley								
ley	W. Rockwell	HL	1/4 a	400		688	7 ~~14~~		
ers	E. Hiway								
stopher	W. Grievick	Fam	100 a	4500		7740	78 ~~155~~	30	Oct
wn	E. Christopher								
way	W. Brown	"	14 3/10 a	1200		2064	21 ~~46~~	42	Nov
	E. Weeden								
ley	W. Tribley	Wood	24 a	300		516	06 ~~11~~	30	Oct
zek	E. Lucurella								
ay	W. Christopher	Fam	92 a	2300		3956	40 ~~79~~	35	Nov
uella	E. Lucurella								
head Bros	W. Christopher	"	119 a	4600		7912 ~~7820~~	80 ~~159~~	26	Oct.
son	E. Johnson								
hung	W. Smith	"	96 a	4600		7912 ~~7820~~	.80 ~~159~~	27	Oct.
lew	E. Anthony								
ns	W. Myers	"	94 a	1500		2580 ~~2550~~	~~52~~	28	Oct
wn	E. Crepulo								
f	W. Hiway	"	184 a	5000		8600 ~~8500~~	86 ~~172~~ ~~170~~	34	Nov
ay	E. "								
vick	W. Grievick	HL	3 a	1000		1720 ~~1700~~	18 ~~34~~	Check	Oct
d	E. Sweet								
ony + Kuff	W. Van Vaghten	Fam	50 a	800		1376 ~~1360~~	14 ~~28~~	Jan 29	Jan
stopher	E. Christopher								
d	W. Shafts	"	26 a	800		1376 ~~1360~~	14 ~~28~~		
ay	E. Bolgrewski								
ungh	W. Blein	"	124 a	5000		8600 ~~8500~~	86 ~~172~~ ~~170~~		
v	E. Lucurella								
rella	W. Hiway	HL	6 a	900		1548 ~~1530~~	16 ~~31~~	Check	Oct
				0900					

School Tax

Town of Halfmoon

Williamson Law Book, Rochester, N. Y.

TOWN TAX ROLL Page No.	Line No.	NAME OF OWNER	MAILING ADDRESS	DESCRIPTIO Insert in This Column the the Abutting Property Owner N—Brown, S—Smith, E—Jo
51	16	Tibbey Arthur	McVille R.D. 2. N.Y.	N. Hervey E.
53	2	Victoriwich John		S. Brown W.
				N. Hervey E.
				S. Boodejik W.
				N. E.
				S. W.
94	1	New York Power + Light Corp.		N. E.
94	3	New York State Electric + Gas Corp. Phone 800		S. W.
94	5	New York Telephone Co.		N. E.
94	7	American Telephone + Telegraph Co.		S. W.
				N. E.
				S. W.
				N. E.
				S. W.
				N. E.
				S. W.
				N. E.
				S. W.
				N. E.
				S. W.
				N. E.
				S. W.
				N. E.
				S. W.
				N. E.
				S. W.
				N. E.
				S. W.
				N. E.
				S. W.
				N. E.
				S. W.
				N. E.
				S. W.
				N. E.
				S. W.
				N. E.
				S. W.
				N. E.
				S. W.
				N. E.
				S. W.
				N. E.
				S. W.
				N. E.
				S. W.
				N E.
				S. W.

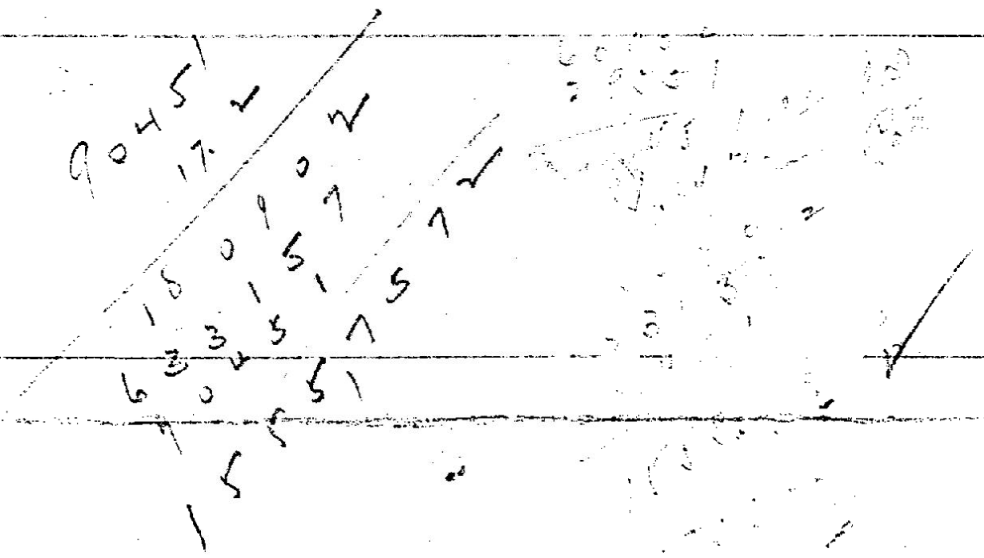

Approved by STATE TAX COMMISSION and STATE DEPT. OF EDUCATION

Tax Roll

Page No. 2

School District No. 4

CRIPTION olumn the Surnames of erty Owners, for Example ith, E—Jones, W—Clark	Lot or Street No.	Number of Acres or Dimensions	Total Assessed Valuation, Including Special Franchise, Etc.	Assessed Valuation Omitted in Preceeding Year § 442 Education Law	Amount of Tax	Collector's Fee	Tax Receipt No.	DATE TAX RECEIPT ISSUED 1947 Month	Day
E. Hiway			$	$	$	$ 69 ~~138~~			
W. Jilkins	Lamy	147a	4000		6880	~~136~~	38	Nov	24
E. Hiway					4472	~~45~~			
W. Brown	"	64a	2600		~~4420~~	89	24	Oct	7
E.									
W.					25259	253	Check	Nov	24
E.					~~25159~~	~~[illegible]~~			
W.			14685		~~24965~~	~~[illegible]~~			
E.					1915	20			
W.			1113		~~1893~~	~~[illegible]~~	check	Nov	12
E.					8409	85			
W.			4889		~~8311~~	~~[illegible]~~	check	Oct	28
E.					3894	39			
W.			2264		~~3848~~	~~78~~	check	Oct	28
E.									
W.									
E.									
W.									
E.									
W.									
E.									
W.									
E.									
W.									
E.									
W.									
E.									
W.									
E.									
W.									
E.									
W.									
E.									
W.									
E.									
W.									
E.									
W.									
E.									
W.									
E.									
W.									
E.									
W.									
E.									
W.									
E.									
W.									