C
1942
June
#9

District 9 Town of Halfmoon County of Saratoga

Edith M. Allen, Teacher.

Grade examinations given June 11-12 1942.

	NAMES	Age	Grade	Promote to	Arithmetic	Art	English	Reading	Writing	Spelling	Science	Phy. & Hyg.	Ns. & Ag.	Social Study	Geography	History	Civics, &	Average	E-Ledate (1)	Days att (2)
21	Bierler Sally	8	3	4	98	25	86	94	90	100	80			25				87		172
22	Martin Marilyn	9	3	4	79	25	76	85	76	92	85			25				80		179
23	Martin Robert	11	3	4	78	25	76	25	25	86	C			25				77		180
24	Shafer Carolyn	8	3	4	77	85	76	92	84	92	85			25				83	May E	54
25	Cooper Doris	8	2	3	98	85	97	78	82	100								85		172
26	Cunningham John	8	2	3	98	90	96	85	99	98								94		176
27	Damuniar Dorothy	6	2	3	100	80	96	96	80	100	Perfect attendance							92		183
28	Hatter Elizabeth	6	2	3	100	90	94	90	90	98								94		161
9	Hayner Ellis	7	2	3	100	80	88	80	82	76								84		179
10	Hayner Mildred	6	2	3	100	90	96	94	98	98								96		181
11	Reed Joyce	7	2	3	99	80	96	88	88	96								90		181
12	Fountaine James	8	1	2	80	90	82	78	80	75								83		152
13	[illegible] Edwin	8	1	2	75	80	82	76	84	75								79		171
14																				
15																				
16																				
17																				
18																				
19																				
20																				

	NAMES	Age	Grade	Promote	Arithmetic	Art	English	Reading	Writing	Spelling	Science	Phy.& Hy	Ns.& Ag.	Social St	Geograph	History	Civics,&	Average	E-L&date(	Days att(
	Cunningham	8	3															92		
	Haynes	8	3											F				78		
23	Doris Cooper	8	3															93		
24	Dorothy Dennison	7	3															87		
25	Elizabeth Hatter	7	3															92		
26	Mildred Haynes	7	3															91		
27	Joyce Reed	7	3															84		
28	James Fountaine	9	2					Absent -												
29	Edwina Ryan	9	2															81		
	Thomas Fountaine	7	1					Absent -												
31	Donald Haviland	5	1															83		
32	David Mowrey	6	1					Absent -												
33	Thomas Svendsen	6	1															76		
34	Carol Adsit	6	1															97		
35	Helen Dennison	5	1															77		
36	Patricia Ryan	6	1															87		
37																				

District of Town of [illegible] County of Saratog

Edith M. Allen, Teacher.

Grade examinations given Jan. 18-19 1943

	NAMES	Age	Grade	Promote to	Arithmetic	Art	English	Reading	Writing	Spelling	Science	Phy. & Hyg.	Ns. & Ag.	Social Study	Geography	History	Civics, &	Average	E-L&date(1)	Days att(2)
	[illegible]y Macy	13	9	[illegible]	[illegible]		75	78	88	91	82				R 75	75		81		
	[illegible] Fountaine	14	8	[illegible]			Absent - Ill													
3	William Ryan	15	7-8	7-8 [illegible]	76		C 72	75	75	78	98				C 70	C 68		76		
4	Irene Saddier	13	7																L	34
5	Gretchen Hatler	11	6	[illegible]	[illegible]		98	94	92	98	100			92				95		
6	Maxine Varney	12	6	[illegible]			Absent - Ill													
7	Francis Healey	11	6	[illegible]	[illegible]		78	94	76	88	92			76				83		
8	John Ryan	12	6	[illegible]	[illegible]		81	93	82	76	94			77				85		
9	Carl Svendsen	11	6	[illegible]	75		C 53	85	75	C 60	98			80				75		
10	Lawrence DeVoe	10	5	[illegible]	[illegible]		91	[illegible]	82	84	91			90				89		
11	Mary Danusiar	9	5	5[illegible]	75		80	90	80	88	95			C F				86		
12	Joan Duesler	10	5	5[illegible]	[illegible]		[illegible]	[illegible]	78	85	98			80				87		
13	[illegible] Duesler	12	5	5[illegible]	C [illegible]		—	[illegible]	85	78	—			—				75		
14	Mary Hayner	10	5	5[illegible]	94		97	98	95	98	95			98				96		
15	Joan Stiles	10	5	5[illegible]	[illegible]		90	[illegible]	85	78	95			C 74				85		
16	Robert Martin	12	4	[illegible]	[illegible]		75	C 70	75	C 71	95			72				79		
17	Sally Duesler	9	4	[illegible]	[illegible]		[illegible]	96	85	94	86			93				90		
18	Rita Fountaine	12	4	[illegible]			Absent - Ill													
19	Marilyn Martin	10	4	[illegible]	C [illegible]		[illegible]	[illegible]	[illegible]	80	87			90				80		
20	Carolyn Shafer	8	4	[illegible]	[illegible]		[illegible]	[illegible]	[illegible]	[illegible]	95			90				90		

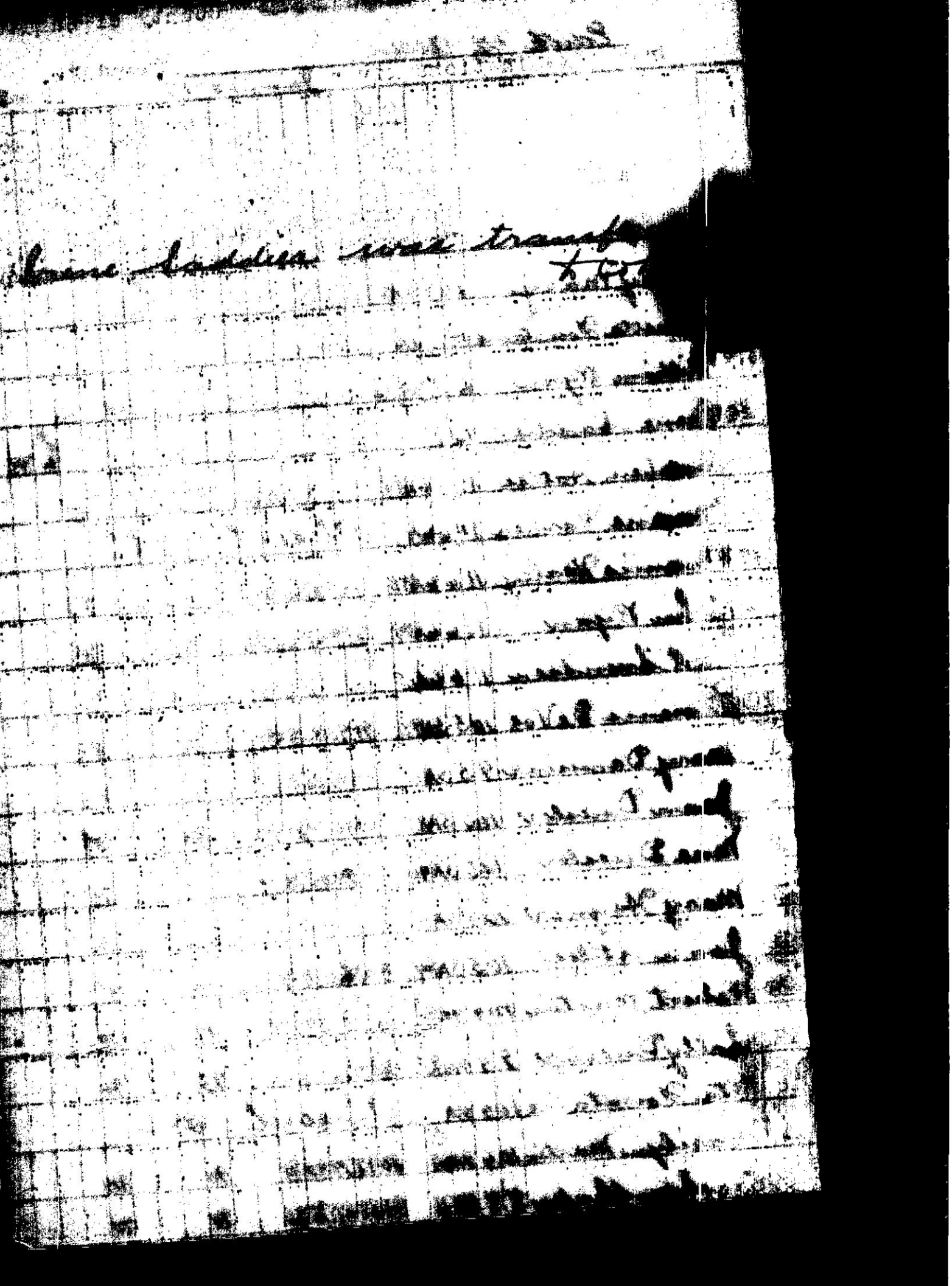

District 9 Town of Halfmoon County of Saratoga

Edith M. Allen, Teacher.

Grade examinations given June 14-15 1943.

	NAMES	Age	Grade	Promote to	Arithmetic	Art	English	Reading	Writing	Spelling	Science	Phy. & Hyg.	Ns. & Ag.	Social Study	Geography	History	Civics, &	Average	E-L&date (1)	Days att (2)	
21	Dorothy Danusiar	7	3	4	100	98	94	82	84	98	90			83				91		182	
22	John Cunningham	8	3	4	77	[illegible]	[illegible]	[illegible]	[illegible]	92	85			95				90		132	
23	Elizabeth Hatlee	7	3	4	[illegible]	[illegible]	95	96	88	94	90			76				89		151	
[illegible]	[illegible]ldred Hayner	7	3	4	98	[illegible]	[illegible]	[illegible]	[illegible]	100	94			88				95		16[illegible]	
[illegible]	[illegible] Fountaine	9	2	3	85		80	76	95	77 72								83		10	
[illegible]	[illegible]win Ryan	9	2																3/26 L	11	
[illegible]	Robert Redden	7	2															2/1 E	2/26 L		
28	David Merwitz	6	1B	1A	60			75	96									77			
29	Thomas Svendsen	6	[illegible]	1A	76		75	75	F	85								78			
30	Donald Howland	6	1	2	76		86	80	85	75								80			
31	Carol Adsit	7	1	2	100	90	98	96	90	96								95			
32	Helen Danusiar	5	1	2	80		78	80	75	100								83			
33	Patricia Ryan	6	1																3/26 L		
34	Barbara Redden	6	1															2/1 E	2/26 L		
35																					
36																					
37																					
38																					
39																					
40																					

	NAMES	Age	Grade	Promote to	Arithmetic	Art	English	Reading	Writing	Spelling	Science	Phy.& Hyg	Ns.& Ag.	Social Stu	Geography	History	Civics &	Average	E-L&date(1	Days att(2
1	[illegible] Macy	13	8	8																138
2	[illegible] Trunt	17	8	8																170
3	[illegible] Ryan	16	8																3/16 L	109
	[illegible] Hatha	11	6	7	100	92	97	96	94	100	95			92				96		166
	[illegible] Varney	11	6	7	81 54	92	94	92	94	98	80			86				90		157
	[illegible] Healey	11	6	7	78	84	91	92	76	94	81 72			75				84		174
	[illegible] Lundsen	11	6	7	77 72	84	79	80	78	C 72	84			81				80		163
8	[illegible] Ryan	12	6																3/16 L	126
9	Mary Wagner	10	5	6	100	94	96	96	95	96	90			97				95		159
10	Lawrence DeVoe	10	5	6	94	84	85	82	80	88	90			85				86		178
11	Jean Dueler	10	5	6	90	80	81	86	78	86	92			85				85		151
12	[illegible] Stiles	10	5	6	89	90	94	88	90	96	95			75 64				90		142
13	Mary Donovan	10	5	6	90	90	87	90	76	96	88			C 50				83		182
14	[illegible] Dueler	12	5	6	82	94	79 73	90	88	90	98			C 50				84		133
15	Sally Dueler	9	4	5	89	90	92	96	80	100	96			75				90		157
16	[illegible] Hafer	9	4	5	99	90	93	94	95	96	98			85				93		158
17	Robert Martin	[illegible]	4	4	76	—	70	75	76	60	76			46				68		182

[illegible] Regent [illegible]
Village.

William Ryan, Jack Ryan, Edwin Ryan and Patricia Ryan moved to Dist. No. 11, Clifton Park. They left [illegible]. 26.

Robert and Barbara Redden came from Mexico, N.Y. I do not [illegible] where they went. They [illegible] Feb. 1, and left Feb. [illegible]

District 9 Town of Hoffmoon County of Saratoga

E. M. Allen ~~Jan. 20-21~~ , Teacher

Grade examinations given Jan. 20-21, 1944

	Names	Age	Grade	Promote to	Arithmetic	Art	English	Reading	Writing	Spelling	Science	Phy. & Hyg.	Ns. & Ag.	Social Study	Geography	History	Civics &	Average	E-L&date(1)	Days att(2)
1	[illegible]	12	7	7	[illegible]	[illegible]	[illegible]	[illegible]	[illegible]	[illegible]	[illegible]			91				95		
2	Varney Maxine	13	7	7	[illegible]	[illegible]	91	94	90	[illegible]	[illegible]			76				91		
3	Svendsen Carl	12	7	7	[illegible]	[illegible]	65	78	75	44	[illegible]			76				77		
4	Hegley Frank	12	7	7	76	80	82	94	75	92	98			75				84		
5	Sears Rita	13	7	7	51	75	42	85	80	81	22			37				59		
6	Danusiar Mary	10	6	6	80	76	96	94	76	96	82			70				84		
7	Duesler Jean	11	6	6	81	75	92	88	82	88	100			75				85		
	Hayner Mary	11	6	6	98	94	96	96	95	98	100			98				96		
	DeVoe Lawrence	11	6	6	92	80	91	92	80	82	100			89				88		
10	Stiles Joan	11	6	6	92	85	94	92	93	86	100			88				91		
11	Martin Marilyn	11	5	5	82	80	82	75	75	85	75			75				79		
12	Martin Robert	13	5	5	70	80	76	75	78	75	75			70				75		
13	Shafer Carolyn	9	5	5	75	85	94	94	88	98	100			86				90		
14	Duesler Sally	10	5	5	90	78	90	92	78	98	100			65				86	E&L	
15	Hayner Ellis	9	4	4	82	76	78	75	75	40				75				72		
16	Hayner Mildred	8	4	4	99	85	97	93	96	92				90				93		
17	Cunningham John	9	4	4	99	90	97	86	99	82				86				91		
18	Reed Joyce	8	4	4	93	80	92	90	92	88				85				89		
19	Hatlee Elizabeth	8	4	4	98	90	94	94	85	92				82				91		
20	Danusiar Dorothy	8	4	4	93	75	93	84	80	90				88				86		

Mrs. Dueeler transferred to Utic
leaving my school Oct. 11, 194

Helen Gregoire transferred to
Rhoes, She left Dec. 8, 1943

Sally Dueeler transferred to
Utica, leaving Oct. 15, 1943 and
returning Dec. 14, 1943.

Thomas and Richard
Fountaine are ill.

District 9 Town of Halfmoon County of Saratoga

Edith M. Allen, Teacher

Grade examinations given June 12, 13, 14, 1944

	Names	Age	Grade	Promote to	Arithmetic	Art	English	Reading	Writing	Spelling	Science	Phy. & Hyg.	Ns. & Ag.	Social Stud	Geography	History	Civics &	Average	E-L&date(1)
1	Gretchen Hatlee	12	7	8	99	95	99	99	92	100	100			98				98	
2	Frank Healey	12	7	8	86	75	75	96	76	96	83			C 62				81	
3	Carl Swendsen	12	7	8	88	75	C 70	84	80	82	95			82				82	
4	Rita Sears	14	7	7	51	—	48	87	84	76	68			26				63	
5	Maxine Varney	13	7	8	88	80	78	92	90	100	84			77				86	
6	Lawrence De Voe	11	6	7	76	80	86	88	84	88	85			82				84	
7	Mary Danusiar	[illegible]	6	7	86	75	78	92	78	96	90			80 70				83	
[illegible]	Joan Stiles	11	6	7	82	90	92	94	94	94	90			83				90	
[illegible]	Mary Hayner	[illegible]	6	7	94	94	90	98	96	100	95			97				96	
[illegible]	Jean Duesler	12	6	7	76	75	79	90	85	94	75			76				81	
[illegible]	Marilyn Martin	11	5	6	82 71	75	79	84	85	84	76			C 49				75	
[illegible]	Robert Martin	13	5	5	70	70	76	72	80	58	63			53				68	
13	Carolyn Shafer	10	5	6	78	80	94	94	90	96	97			88				90	
14	Sally Duesler	10	5	6	92	75	90	90	76	98	93			82				87	
[illegible]	Elizabeth Hatlee	8	4	5	84	88	87	93	92	94	92			89				90	
[illegible]	John Cunningham	[illegible]	4	5	98	80	88	88	98	94	94			86				91	
17	Mildred Hayner	8	4	5	94	90	92	93	95	94	98			100				95	
18	Joyce Reed	9	4	5	80	80	76	92	92	90	84			89				85	
19	Dorothy Danusiar	8	4	5	100	75	91	90	78	96	86			75				86	
[illegible]	Rita Fountaine	13	4	5	76	92	83	88	90	90	94			83				86	

District 9 Town of Halfmoon County of Sar

Edith M. Allen, Teacher

Grade examinations given June 21 3-14 194

	Names	Age	Grade	Promote to	Arithmetic	Art	English	Reading	Writing	Spelling	Science	Phy. & Hyg.	Ns. & Ag.	Social Study	Geography	History	Civics &
21	Ellis Hayner	9	4	4	84	75	70	78	76	72	70			48			
22	Carol Adsit	8	3	4	84	90	92	94	90	98	93			84			
23	James Fountaine	10	3	3	80	80	65	76	80	84	—			30			
24	Arthur Hayner	6	2	3	98		90	95	80	90							
25	David Merwitz	7	2	3	99		92	C 70	96	80							
26	Donald Howland	7	2	3	98		90	82	92	95							
27	Helen Danusiar	6	2	3	95		90	80	82	100							
[illegible]	Sylvia Sickles	6	1	2	97		90	94	92	100							
[illegible]	Ronald Drummond	7	1	2	88		90	86	91	90							
[illegible]	Irene Laverdiere	6	1	2	80		90	98	96	90							
[illegible]	Marlene DeVoe	6	1	2	99		90	83	92	85							
[illegible]	Thomas Svendsen	7	2	3	92		80	C 70	78	95							
[illegible]	Thomas Fountaine	8	1B	1A	75			75	90								
34	Richard Fountaine	7										Ill					
15																	
[illegible]																	
17																	
18																	
19																	
20																	

Copy

Halfmoon School District #9

Grade Examinations given Jan 15,16,17, 1945

			Promoted		
1.	Gretchen Hatlee	13	8 to8A	Average	96
2.	Frank Healey	13	8 8A(Absent)		-
3.	Carl Svendsen	13	8 8A "		-
4.	Maxine Varney	14	8 8A		90
5.	Mary Hayner	12	7 7A		94
6.	Mary Danusiar	11	7 7A		82
7.	Joan Stiles	12	7 7A		89
8.	Lawrence DeVoe	12	7 7A		84
9.	Jean Duesler	12	7 7A	Absent	--
10.	Rita Sears	14	7 7		72
11.	Carolyn Shafer	10	6 6A		89
12.	Marilyn Martin	12	6 6A		82
13.	Sally Duesler	11	6 6A	Absent	--
14.	Dorothy Danusiar	9	5 5A		77
15.	Elizabeth Hatlee	9	5 5A		89
16.	Joyce Reed	9	5 5A		88
17.	John Cunningham	10	5 5A		89
18.	Rita Fountaine	13	5 5A		84
19.	Robert Martin	14	5 5A	Absent	--
20.	Mildred Hayner	9	5 5A	Absent	--
21.	Ellis Hayner	10	4 4A	Absent	--
22.	Carol Adsit	8	4 4A		86
23.	Arthur Hayner	7	3 3A	Absent	--
24.	David Merwitz	8	3 3	Absent	--
25.	David Howland	7	3 3A		77
26.	Helen Danusiar	7	3 3A		83
27.	Sylvia Sickles	8	2 2A		97
28.	James Fountaine	11	3 3A	Absent	--
29.	Thomas Svendsen	8	3 3A	Absent	--
30.	Marlene DeVoe	7	2 2A		
31.	Irene Laverdiere	7	2 2A		94
32.	Ann Merwitz	6	1 1A		93
33.	Peggy Sweet	6	1 1A		97
34.	Donald Duesler	6	1 1	Absent	--
35.	Thomas Fountaine	9	1 1	Absent	--
36.	Richard Fountaine	8	1 1	Absent	--

Notes: My "Daily Program" is the same as in the fall.

Some of the absentees had colds, some had chicken pox, some had to stay home because brothers or sisters had chicken pox, some stayed home because of bad weather.

No pupil entered late.
No pupil has left.

Edith M. Allen, Teacher

Charles [illegible]
Nelson Drummond attended 17 days. Left Sept. 27 for Cohols, where parents live.
William Merritz entered Nov. 28, 1945, from Troy.
Meredith Vanderwerken entered Oct. 23, 1945. Transferred from Halfmoon Village

My "Daily Program" is the same as in the fall.

Some of the absentees had colds, some had chicken pox, some had to stay home because brothers or sister had chicken pox, some stayed home because of bad weather.

No pupil entered late.
No pupil has left.

District 9 Town of Halfmoon County of Saratoga

Edith M. Allen, Teacher

Grade examinations given Jan. 15, 16, 17 1945

	Names	Age	Grade	Promote to	Arithmetic	Art	English	Reading	Writing	Spelling	Science	Phy. & Hyg.	Ns. & Ag.	Social Stud.	Geography	History	Civics &	Average	E-L&date(1)	Days at(2)
1	Gretchen Hatlee	13	8	8A	95	98	94	98	92	98	98			94				96		
2	Frank Healey	13	8	8A	75	absent					85			—						
3	Carl Svendsen	13	8	8A	78	—	76	—	absent	—	93			—						
4	Maxine Varney	14	8	8A	88	96	90	95	90	96	85			78				90		
5	Mary Hayner	12	7	7A	96	96	96	97	93	96	90			87				94		
6	Mary Damuciar	11	7	7A	83	80	75	92	82	88	85			C 70				82		
7	Joan Stiles	12	7	7A	94	96	87	92	93	84	83			80				89		
8	Laurence DeVoe	12	7	7A	86	80	77	88	88	84	88			86				84		
9	Jean Duesler	12	7	7A	Absent															
10	Rita Leare	14	7	7	78	—	58	86	86	82	60			52				72		
11	Carolyn Shafer	10	6	6A	86	85	93	93	90	98	92			81				89		
12	Marelyn Martin	12	6	6A	78	78	87	86	88	86	90			C 64				82		
13	Sally Duesler	11	6	6A					Absent											
14	Dorothy Damuciar	9	5	5A	82	85	87	85	76	90	75			C 40				77		
15	Elizabeth Hatlee	9	5	5A	94	90	95	90	91	90	96			75				89		
16	Joyce Reed	9	5	5A	78	86	87	91	84	92	78			88				88		
17	John Cunningham	10	5	5A	95	85	88	87	92	84	95			87				89		
18	Rita Fountaine	13	5	5A	77	90	80	88	90	A —	76			A —				84		
19	Robert Martin	14	5	5A	76	—	76	absent	—	—	78			—						
20	Mildred Hayner	9	5	5A	95	—	absent	—	—	—	—			—						

Kindly make two copies of this report. Keep one. Send one with the report to which attached. List all pupils whose names appear on the attendance register for the half year reported or any portion thereof. (1) Enter E or L and date in the proper column for those who Enter late, transfer to or from your room or Leave, stating on the back of the form place to or from which pupil transferred. (2) on January report, give attendance only for those who have Left On June report give attendance for school year for all enrolled at any time during the second half year.

Over

District 9 Town of Halfmoon County of Saratoga

Edith M. Allen, Teacher

Grade examinations given Jan. 15, 16, 17 1945

	Names	Age	Grade	Promote to	Arithmetic	Art	English	Reading	Writing	Spelling	Science	Phy. & Hyg.	Ns. & Ag.	Social Study	Geography	History	Civics &	Average	E-L&date(1)		Days att(2)
21	Ellis Hayner	10	4	4A			Absent														
22	Carol Adsit	8	4	4A	91	82	83	92	82	90	99			80				86			
23	Arthur Hayner	7	3	3A	99	Absent	—	—	—	92											
24	David Merwitz	8	3	3			Absent														
25	Donald Howland	7	3	3A	76		90	77	80	C 62								77			
26	Helen Damiecar	7	3	3A	76		90	76	82	92								83			
27	Sylvia Sickles	8	2	2A	92		96	98	97	100								97			
28	James Fountaine	11	3	3A			Absent														
29	Thomas Svendsen	8	3	3A			Absent														.1
30	Marlene DeVoe	7	2	2A	95	A	A	81	92	92											
31	Irene Laverdiere	7	2	2A	92		90	94	88	96								94			
32	Ann Merwitz	6	1	1A	92		90	95	96	90								93			
33	Peggy Sweet	6	1	1A	99		92	96	96	100								97			
34	Donald Dueeler	6	1	1			Absent														
35	Thomas Fountaine	9	1	1			Absent														
36	Richard Fountaine	8	1	1			Absent														
17																					
18																					
19																					.1
20																					

Kindly make two copies of this report. Keep one. Send one with the report to which attached. List all pupils whose names appear on the attendance register for the half year reported or any portion thereof. (1) Enter E or L and date in the proper column for those who Enter late, transfer to or from your room or Leave, stating on the back of the form place to or from which pupil transferred. (2) on January report, give attendance only for those who have Left On June report give attendance for school year for all enrolled at any time during the second half year.

Copy

Halfmoon School District #9

Grade Examinations given Jan 23,24,25, 1946

	Names	Age	Grade	Promoted to	Average
1.	John Cunningham	11	6	6A	92
2.	Dorothy Danusiar	10	6	6	87
3.	Elizabeth Hatlee	10	6	6	91
4.	Mildred Hayner	10	6	6	94
5.	Joyce Reed	10	6	6	90
6.	Carol Adsit	9	5	5	91
7.	Ellis Hayner	11	5	5	83
8.	Nola Bethel	8	4	4	96
9.	Helen Danusiar	8	4	4	65
10.	Arthur Hayner	8	4	4	90
11.	Donald Howland	8	4	4	79
12.	David Merwitz	9	4	4	78
13.	Marlene DeVoe	8	3	3	83
14.	Irene Laverdiere	8	3	3	89
15.	Sylvia Sickles	8	3	3	91
16.	Thomas Svendsen	9	3	3	73
17.	Ann Merwitz	7	2	2	88
18.	Peggy Sweet	7	2	2	89
19.	Donald Duesler	7	1	1	85
20.	Janice Duesler	6	1	1	77
21.	Carol Hayner	6	1	1	97
22.	Priscilla Laverdiere	5	1	1	89
23.	Irene Martin	6	1	1	89
24.	William Merwitz	6	1	1	82(E.Nov.28)
25.	Charles Newell	5	1	1	Absent -
26.	Timothy Reed	6	1	1	88
27.	George Sweet	6	1	1	95
28.	Meredith Vanderwerken	8	1	1	87 (E.Oct.23)
29.	Nelson Drummond	6	1		(L.Sept.27)

Notes: Charles Newell is ill.
Nelson Drummond attended 17 days. Left Sept. 27 for Cohoes.
William Merwitz entered Nov. 28, 1945. Transferred from Troy.
Meredith Vanderwerken entered Oct. 23, 1945, transferred from Halfmoon Village

Edith M. Allen, Teacher

District 9 Town of Halfmoon County of Saratoga

Edith M. Allen, Teacher

Grade examinations given Jan 23, 24, 25 1946

	Names	Age	Grade	Promote to	Arithmetic	Art	English	Reading	Writing	Spelling	Science	Phy. & Hyg.	Ns. & Ag.	Social Stud	Geography	History	Civics &	Average	E-L&date(1)	Days att(2)
1	John Cunningham	11	6	6	93	90	89	94	92	88	96			90				92		
2	Dorothy Dansereau	10	6	6	93	76	85	92	88	74	95			75				87		
3	Elizabeth Hatlee	10	6	6	84	90	93	94	90	90	97			91				91		
4	Mildred Hayner	10	6	6	94	92	78	95	92	90	93			97				94		
5	Joyce Reed	10	6	6	93	85	96	94	90	88	90			90				90		
6	Carol Adsit	9	5	5	[illegible]		92	96	90	94	90			88				91		
7	Ellis Hayner	11	5	5	93	86	80	85	82	76	90			75				83		
8	Nola Bethel	8	4	4	77	92	76	74	84	78	96			75				96		
9	Helen Dansereau	8	4	4	92	80	77	75	84	C 40	S 80			C 50				69		
10	Arthur Hayner	8	4	4	97	80	94	98	88	88	96			95				90		
11	Donald Howland	8	4	4	75	82	80	80	75	C 42	77			75				79		
12	David Merwitz	9	4	4	86	92	C 70	92	80	C 48	87			90				78		
13	Marlene DeVoe	8	3	3	90	90	78	78	90	84	80			50				83		
14	Irene Lavendiere	8	3	3	94	90	96	92	90	92	80			88				89		
15	Sylvia Sickles	8	3	3	75	85	72	90	92	40	92			98				91		
16	Thomas Svendsen	9	3	3	80	25	C F	75	78	C 44	75			80				73		
17	Ann Merwitz	7	2	2	92	85	90	92	88	96	90			82				88		
18	Peggy Sweet	7	2	2	93	80	90	76	85	94	80			94				89		
19	Donald Dueseler	7	1	1	88	85		80	25									85		
20	Janice Dueseler	6	Prac. 1	1	72	80		76	75									77		

Kindly make two copies of this report. Keep one. Send one with the report to which attached. List all pupils whose names appear on the attendance register for the half year reported or any portion thereof. (1) Enter E or L and date in the proper column for those who Enter late, transfer to or from your room or Leave, stating on the back of the form place to or from which pupil transferred. (2) on January report, give attendance only for those who have left On June report give attendance for school year for all enrolled at any time during the second half year.